



19 THE LONGHORN 47

EX LIBRIS

N I N E T E E N H U N D R

Method 175



F O R T Y S E V E N

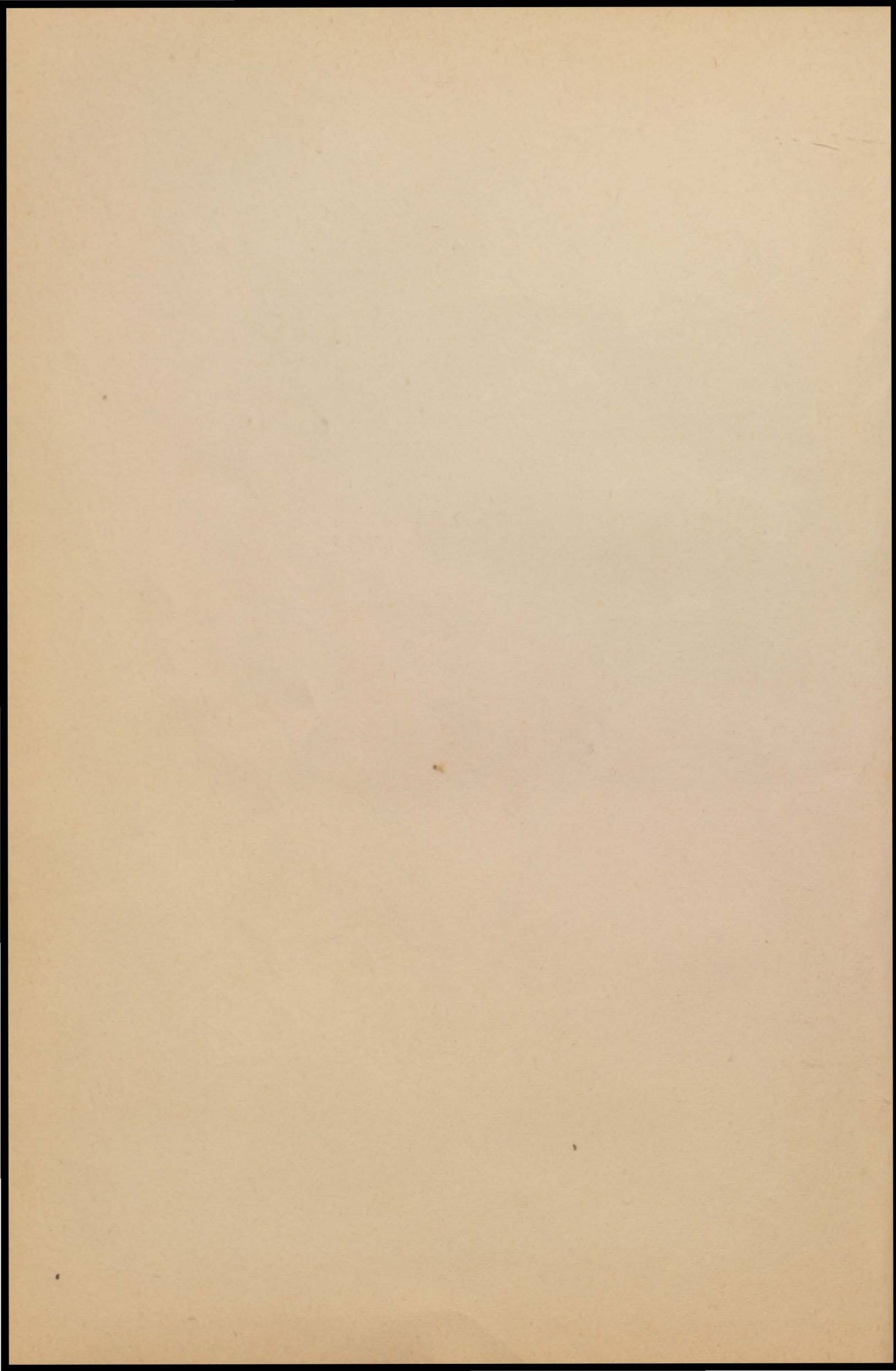

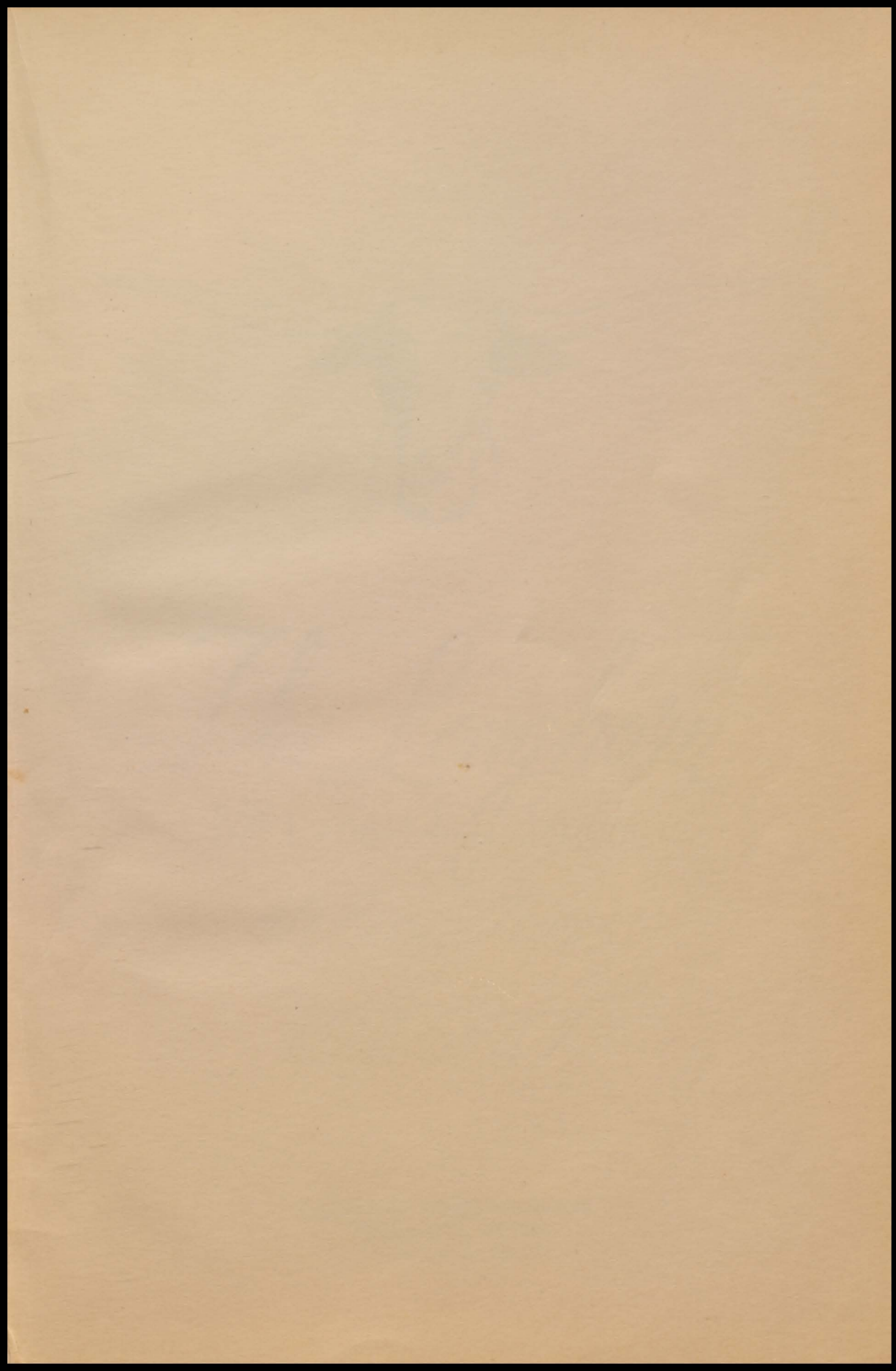

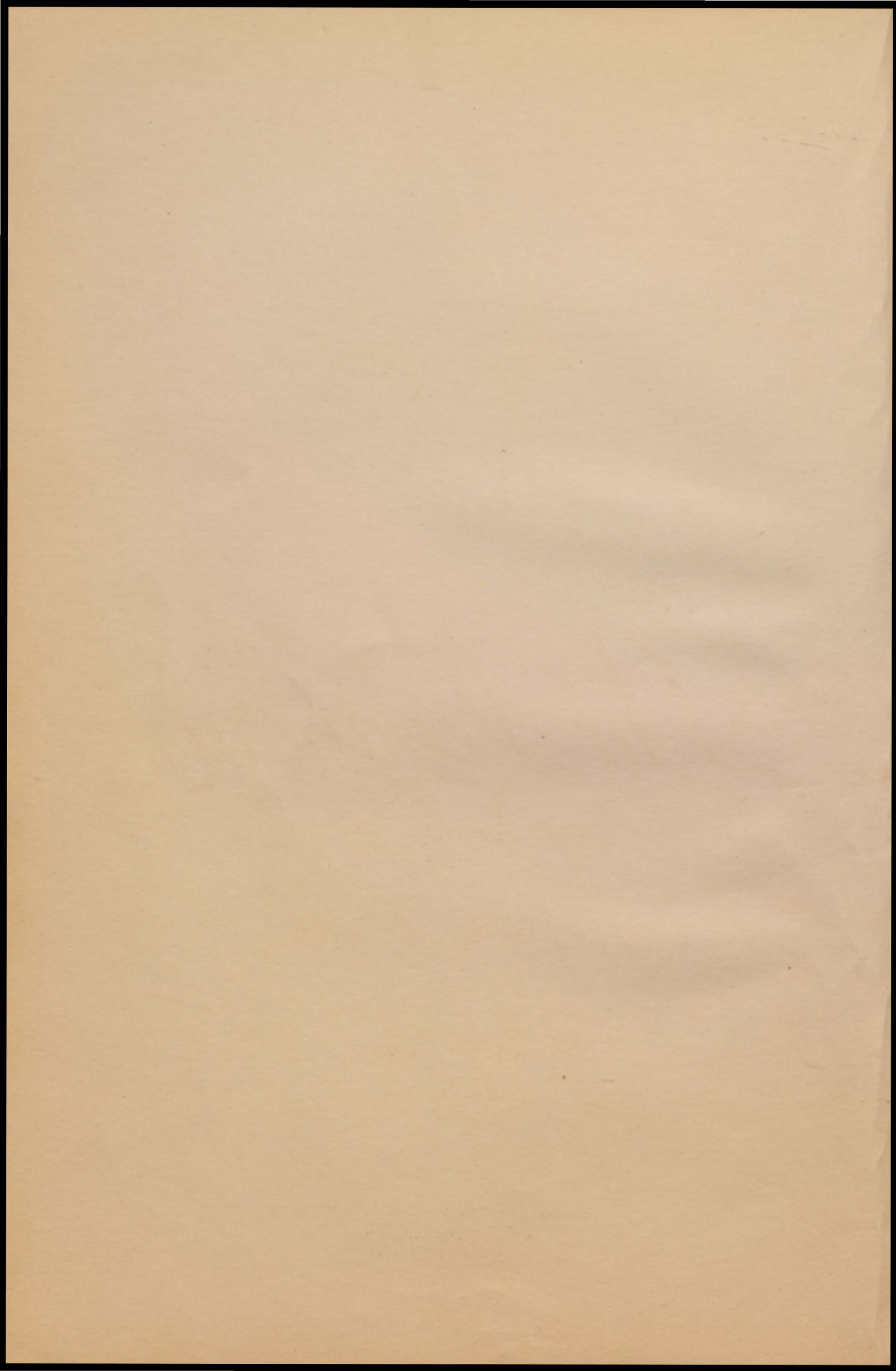

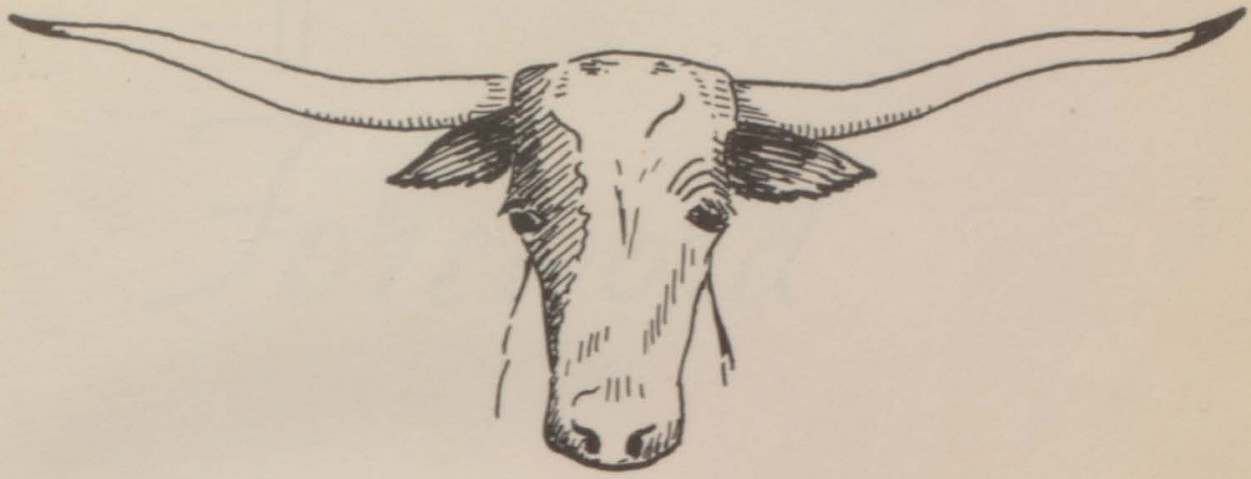

The Longhorn

McLEOD HIGH SCHOOL

McLeod, Texas

1946-'47

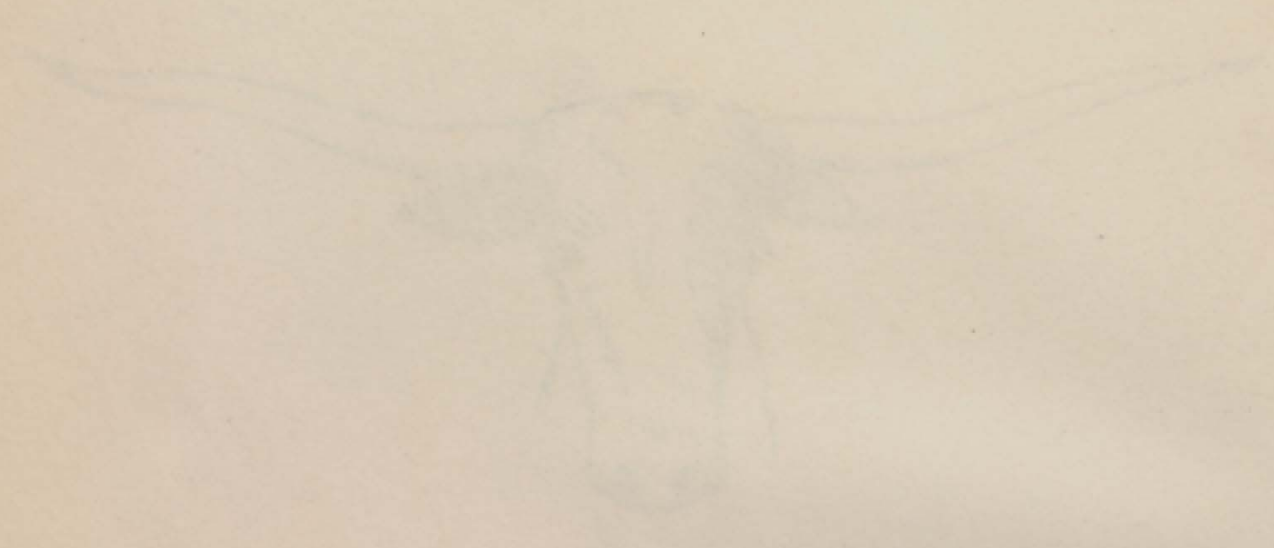

The Lamp
No. 100 - 1/2

Volume 100

1910

THE GREAT BRITISH BOOKS
GENERAL BOOKSELLERS
LONDON



Foreword

It has been our aim to produce a year-book which will present our school as you would always like to remember it. In order to clearly represent the activity, the progressiveness, and the happiness of our school, our watchword has been simplicity.

As a tie that binds those who are yet to come and those who have gone before, we present The Longhorn of 1947.

Annual Staff



Foreword

The first part of the book is devoted to a general introduction to the subject of the history of the world. It is divided into two main sections, the first of which deals with the prehistoric period, and the second with the historic period. The prehistoric period is further divided into the Stone Age, the Bronze Age, and the Iron Age. The historic period is divided into the ancient, the middle, and the modern periods. The ancient period is further divided into the Greek and Roman periods. The middle period is divided into the Byzantine, the Islamic, and the European periods. The modern period is divided into the Renaissance, the Enlightenment, and the Industrial Revolution. The second part of the book is devoted to a detailed study of the history of the world, and is divided into two main sections, the first of which deals with the history of the world from the beginning of the world to the present, and the second with the history of the world from the present to the future. The first section is further divided into the prehistoric, the ancient, the middle, and the modern periods. The second section is further divided into the prehistoric, the ancient, the middle, and the modern periods.

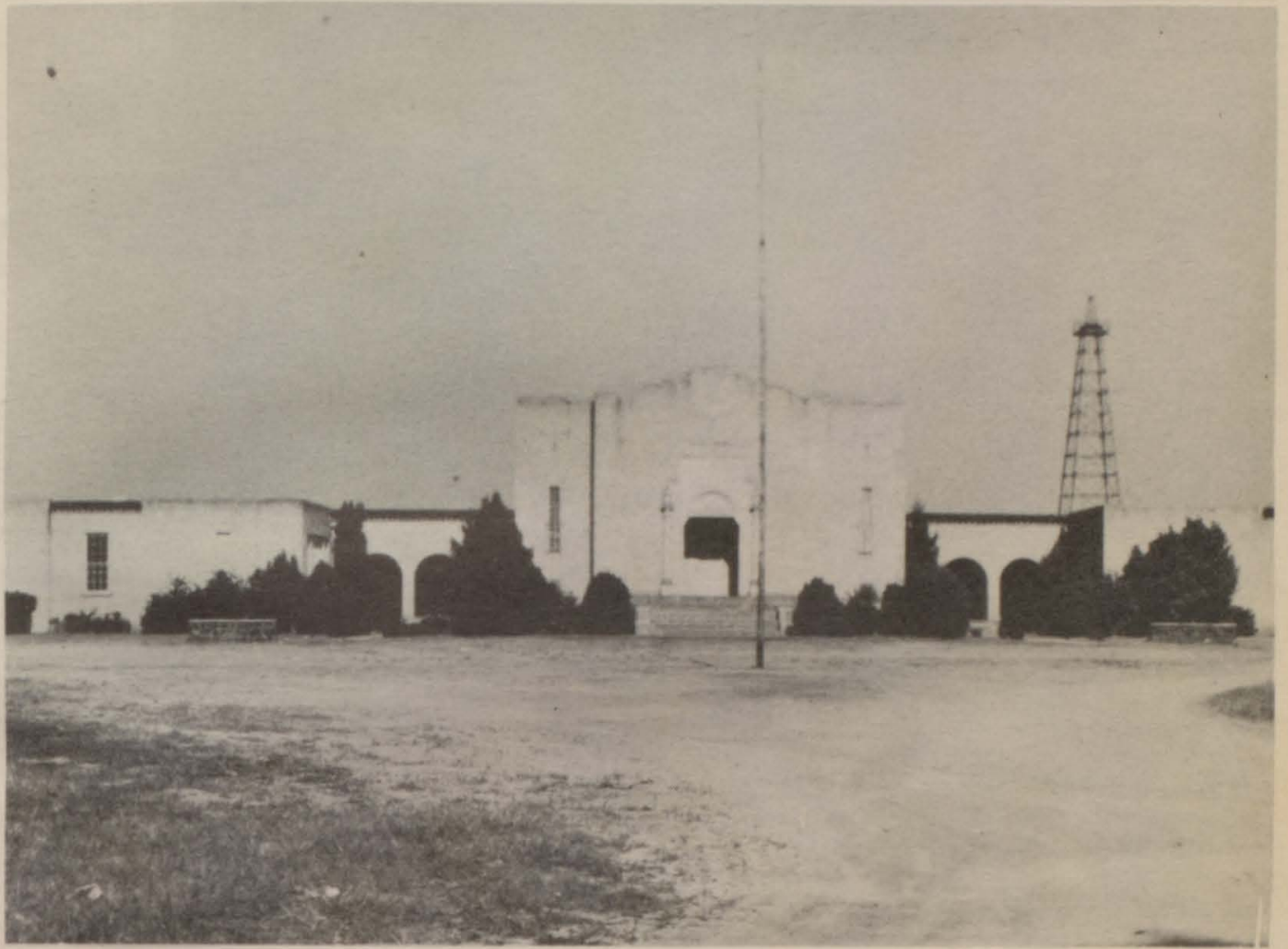

Our School

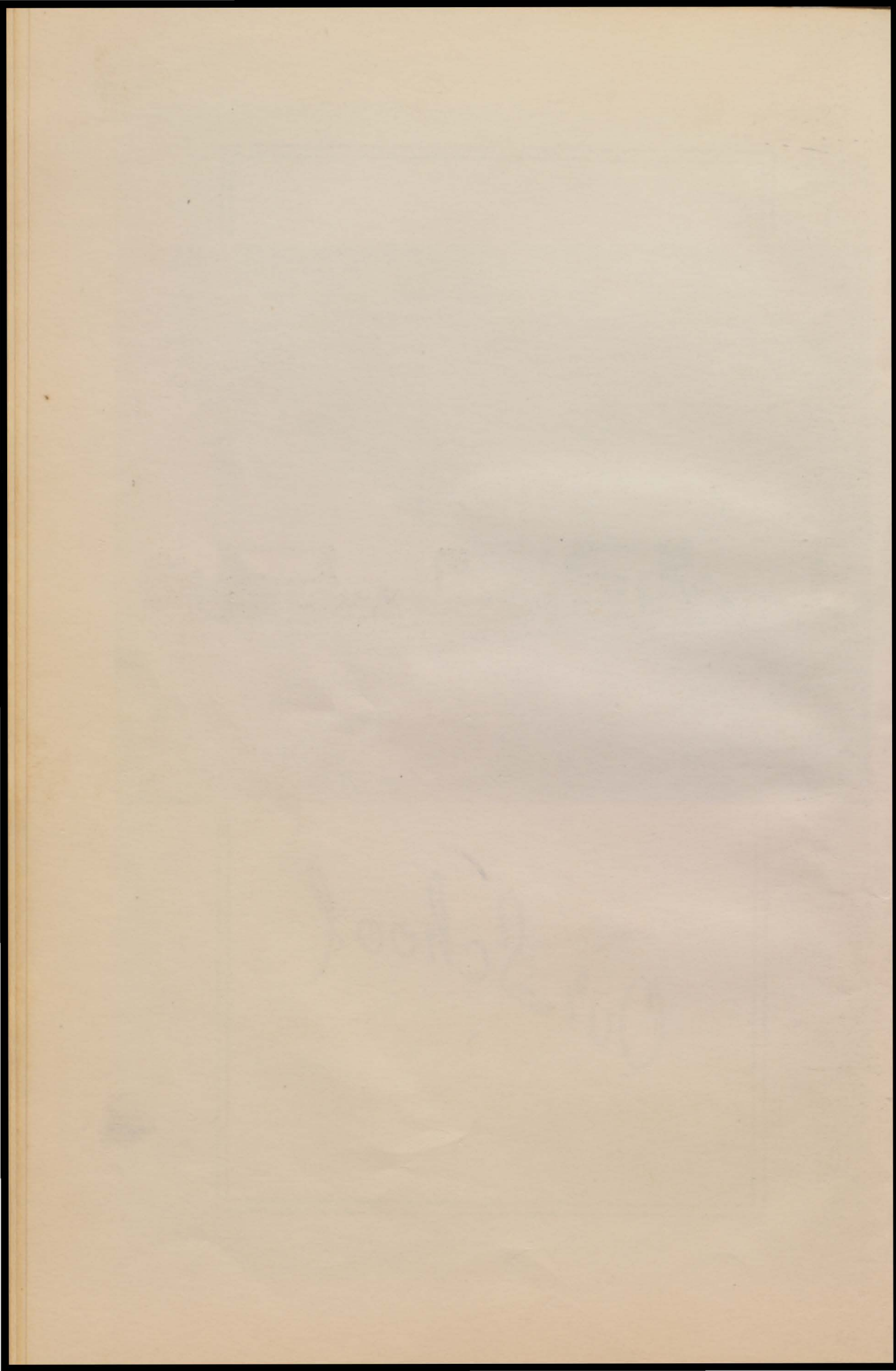

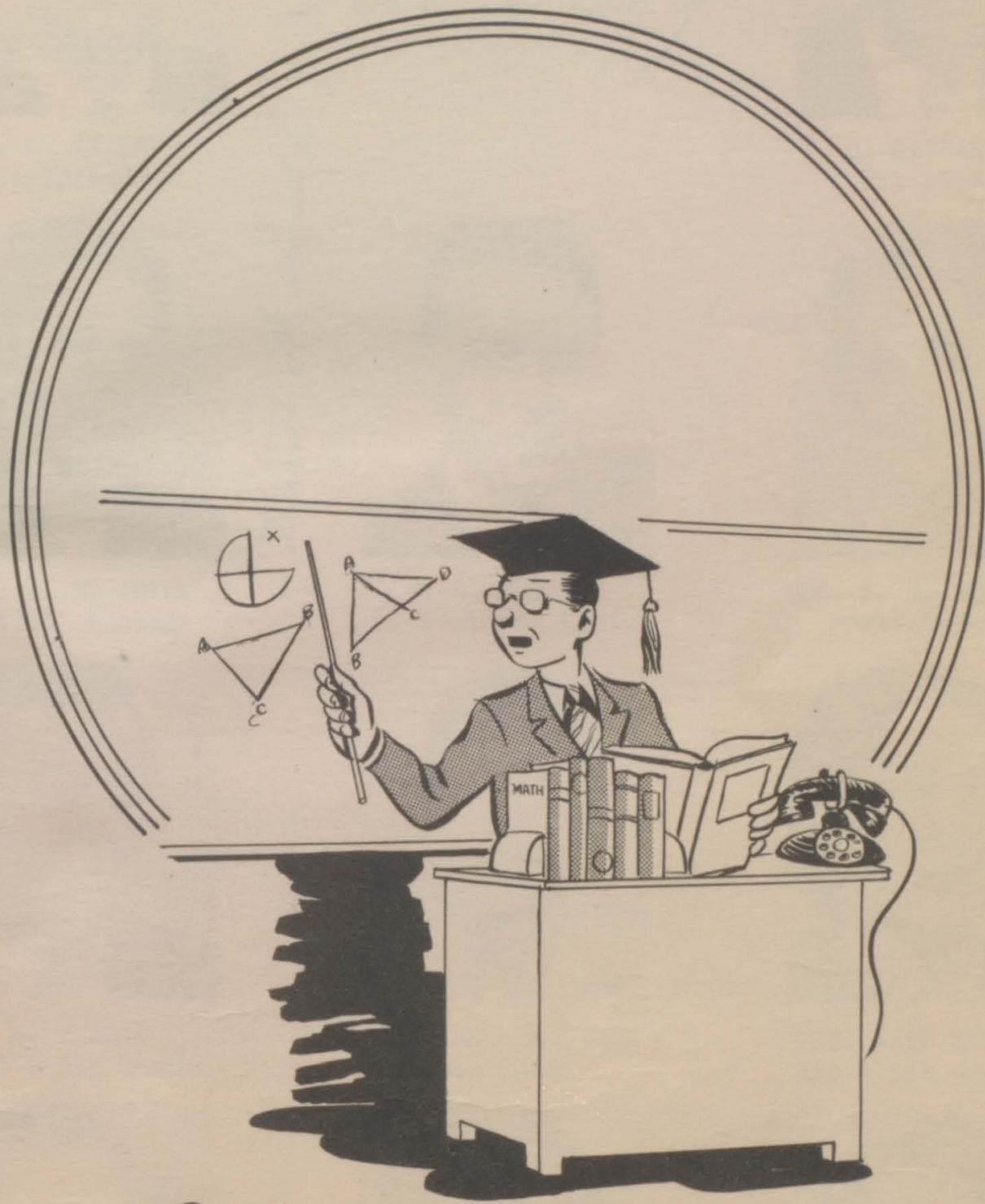

Administration

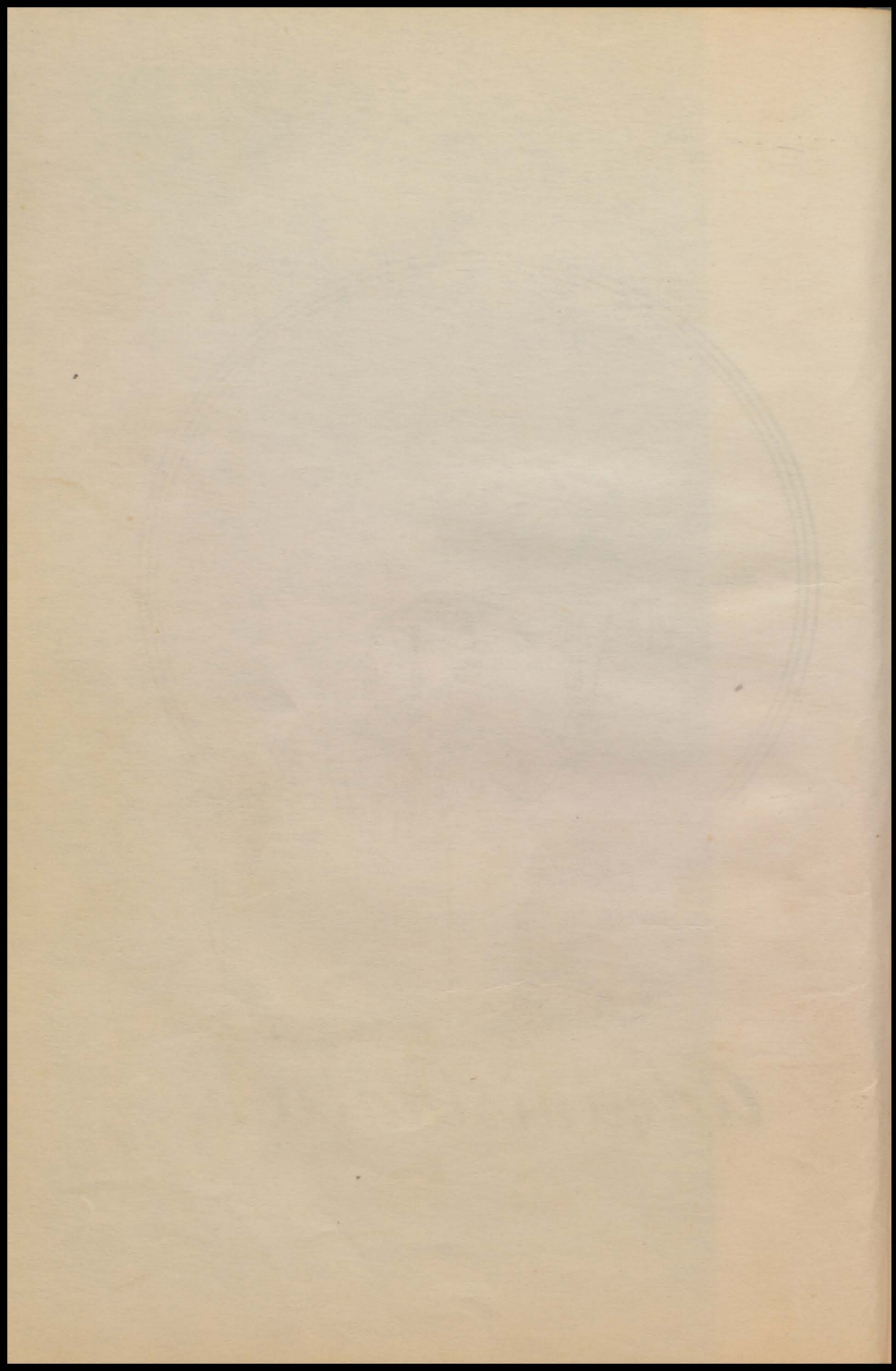



W. W. SMITH
Superintendent

Faculty



J. D. RICHARDSON
Principal



MRS. W. W. SMITH
English-Biology

Mrs. W. W. Smith



J. E. ALDRIDGE
Business Adm.



MRS. J. E. ALDRIDGE
English-Math.



O. M. MORRISON
7th & 8th Grades



MRS. HERSHALL WALL
6th Grade



MRS. KATE STEWART
4th & 5th Grades



MISS MODENE FRANCIS
3rd Grade



MRS. LESTER BROWN
2nd Grade



MRS. HENRY COONEY
1st Grade

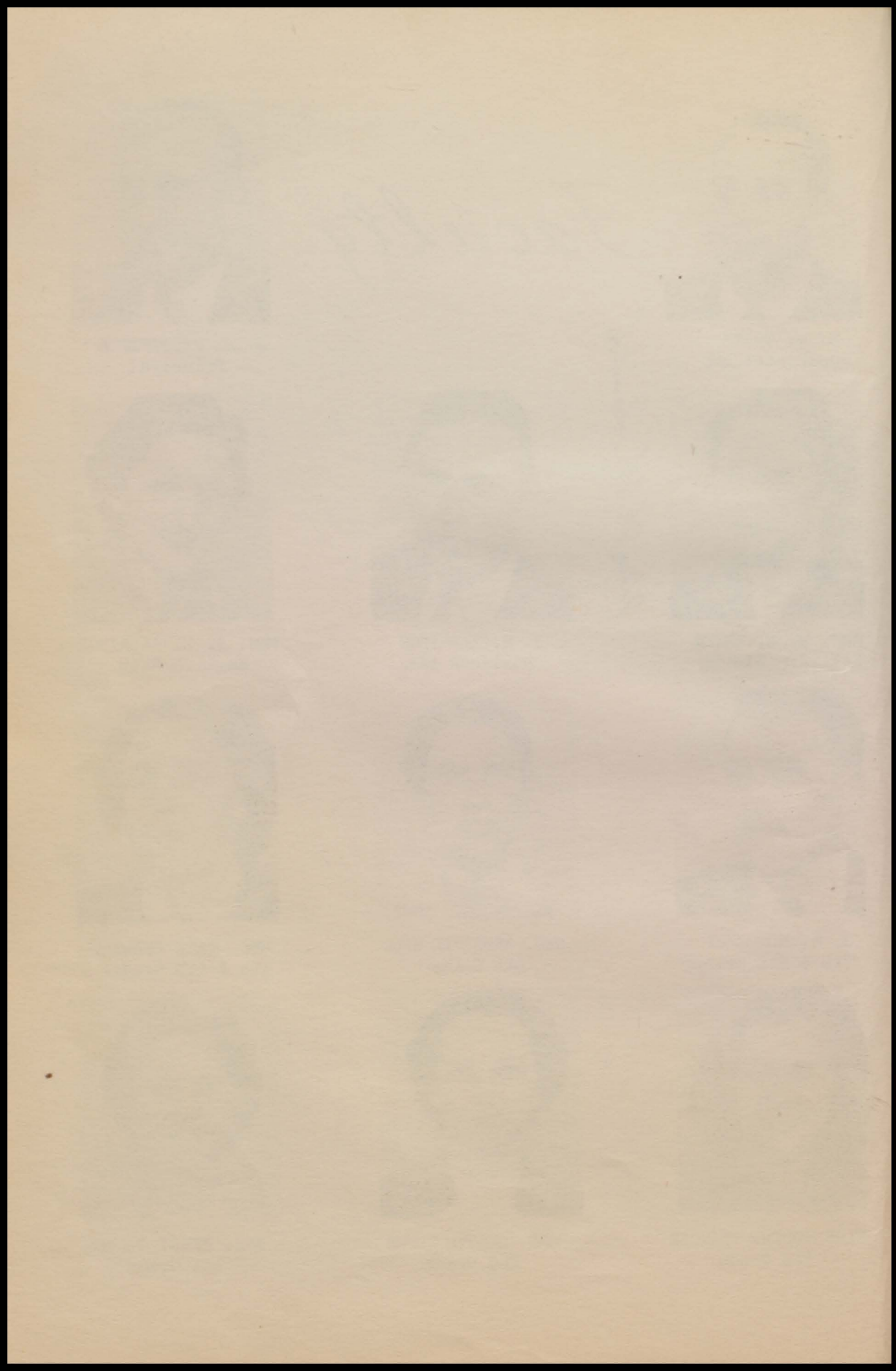



Seniors

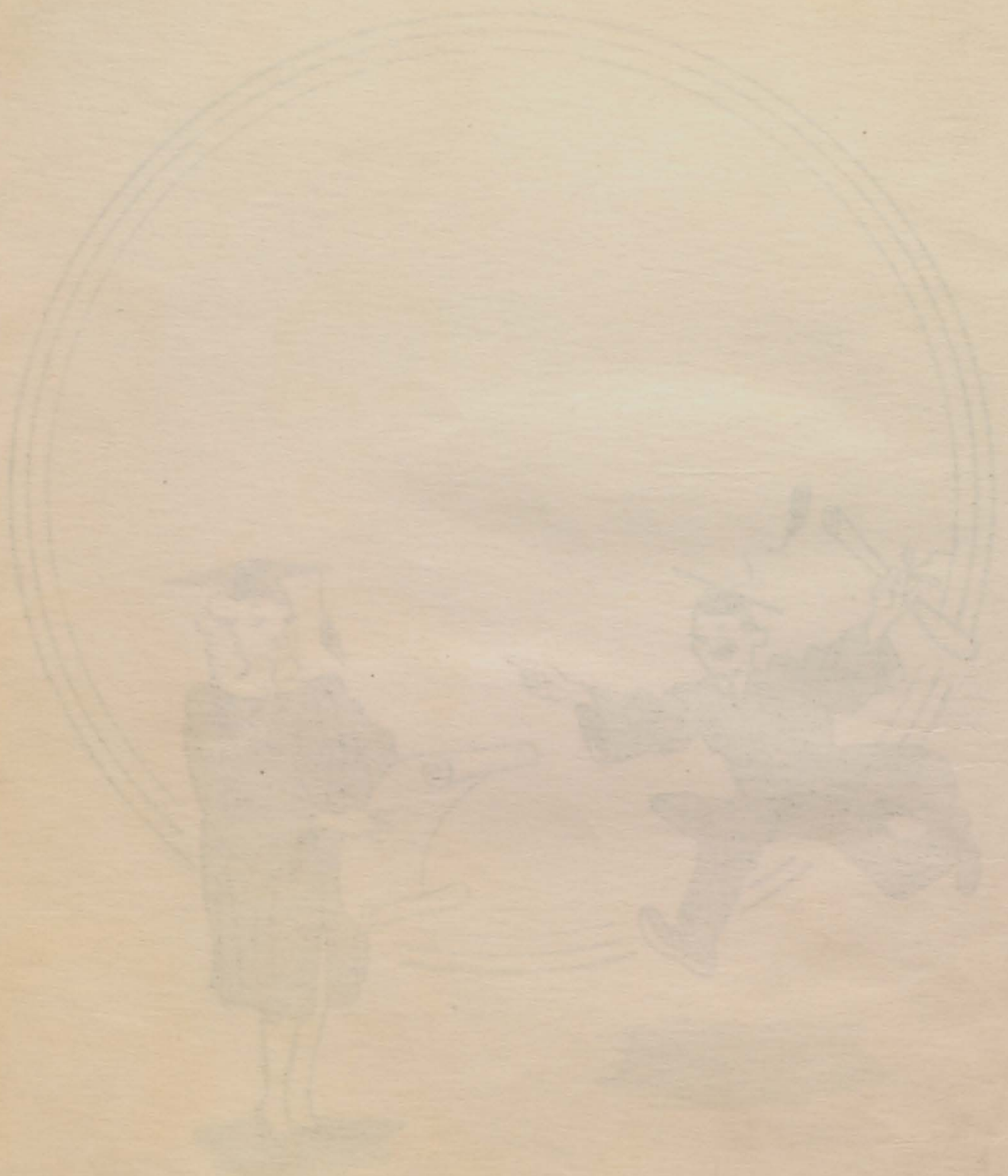

2019

Hubert Hardin
SENIORS

Lena Bond

LENA BOND

GENE DAUPHIN



Gene Dauphin

J. W. DORTCH

OLLIE GENE DUCEY

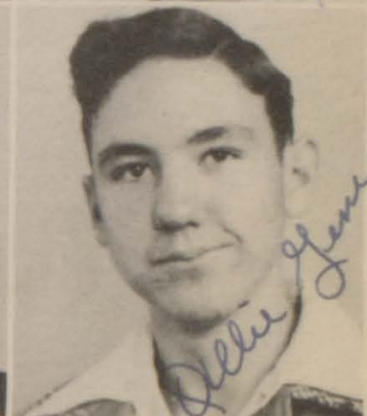
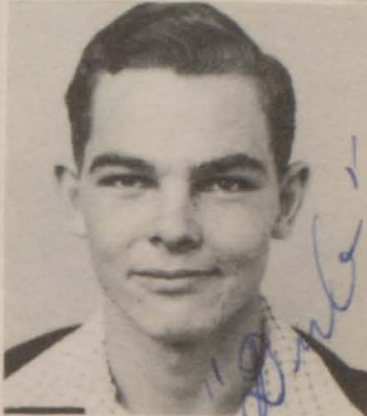

Dortch

Ollie Gene Ducey

JAMES FRANCIS

TINA MARIE JOYCE



Tina Marie Joyce

PAUL LILES

NELLIE MORGAN

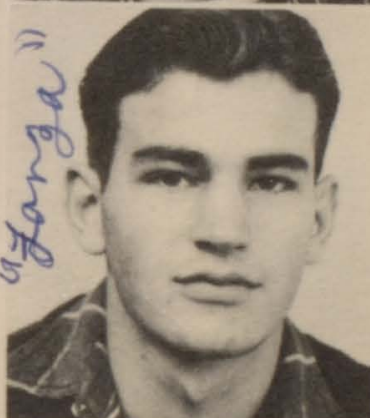

"Lanza"

CLAUDEAN PEACOCK

NORMA JEAN REYNOLDS



Desa

Norma Jean Reynolds

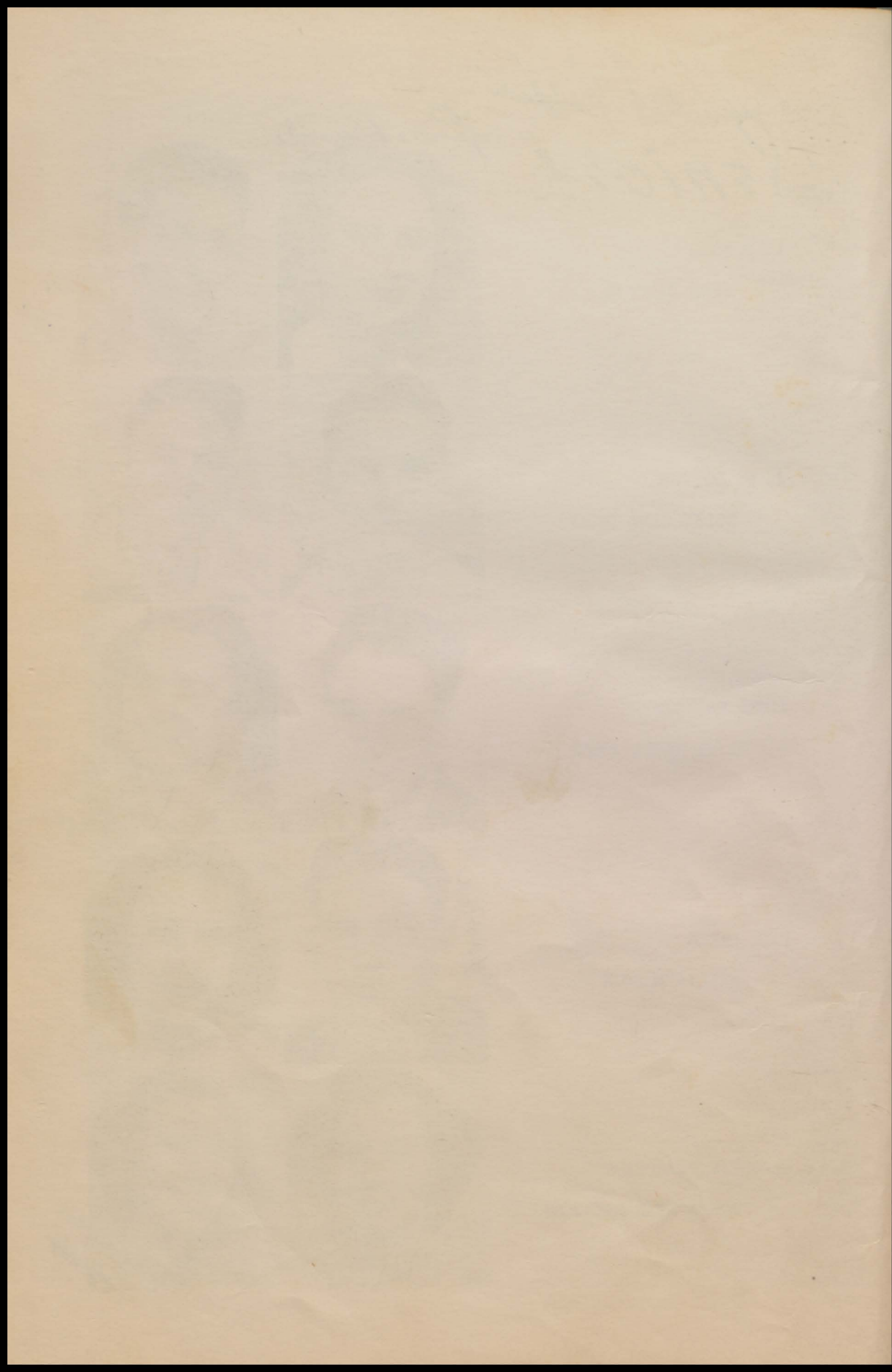

Seniors

PATRICIA SMITH



Patricia Smith

MARGARET NELL TERRY

VIRGINIA TERRY SELMAN



Margaret



Pat Selman

J. B. WALTON

L. G. WALTON



IRECE WATERS

HELEN WILKINS



"Rece"



EDITH WILLIAMS

J. C. WILLIS



"Dick"



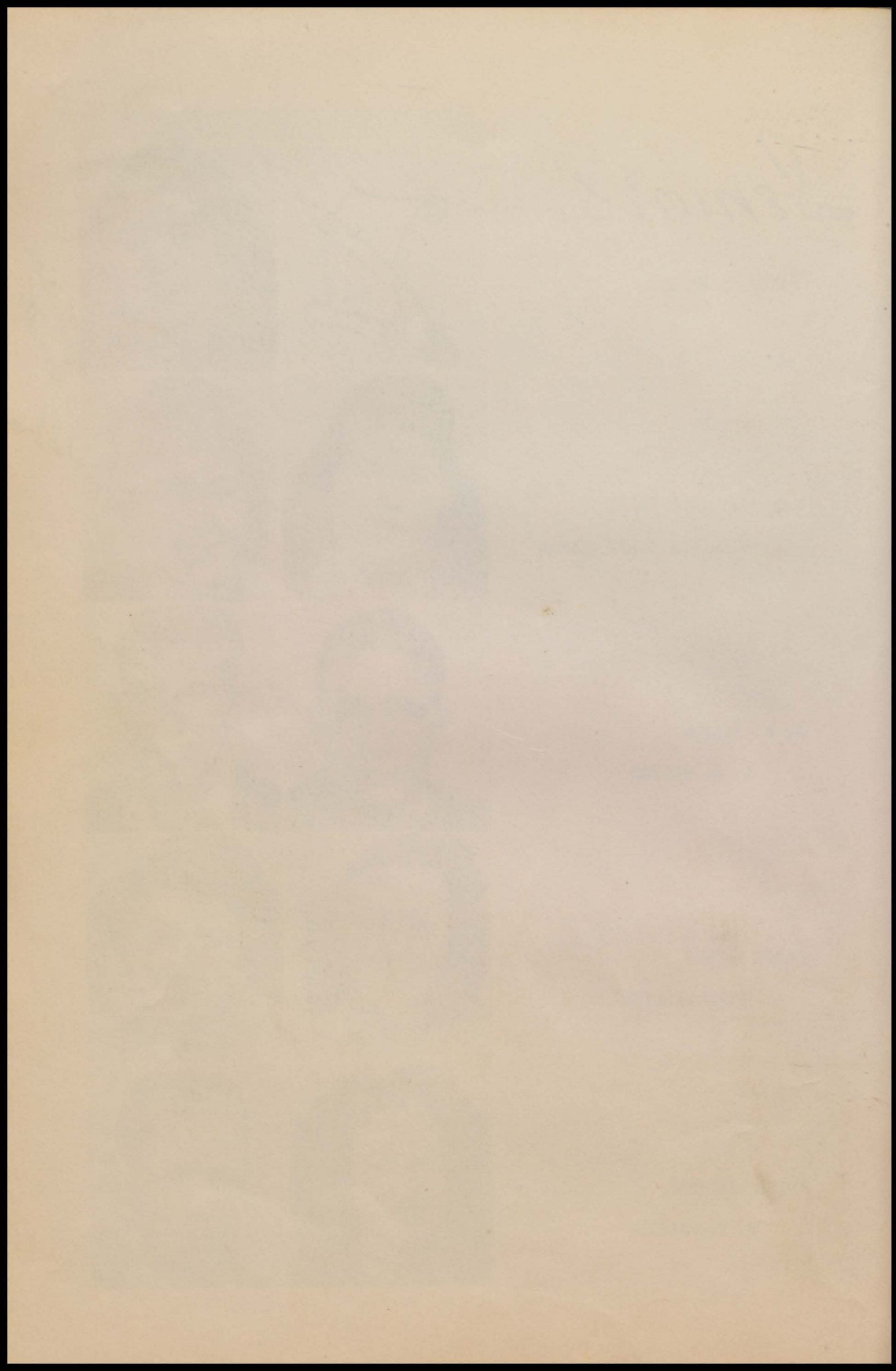

Class Will

Norma Jean Reynolds wills her habit of asking questions to Billy Ray Browning.

Patricia Smith, cheerleader, would like to have Betty Davis as her successor.

James Francis, because of his romantic character, is chased by the girls. This he wills to Casey Wall.

To Donald Spear, Ollie Gene Ducey wills his shortness.

Virginia Selman expresses a desire to have Inez Wilcox take her place as Captain of the basketball team.

Sarah Land falls heir to Margaret Terry's thick hair; and Velma Adcock, who needs it so much, receives Margaret's quietness.

Nellie Morgan's "Atlanta swing" is bequeathed to Thelma Adcock. Nellie would like for Neaveleane Hilliard to be heir of her long hair.

To Ruby Holland is willed James Willis' technique of making love so that she will be able to get a man some day.

Katy Jean Wade receives Irece Waters' blue jeans, and Christine Sanders falls heir to Irece's ability to catch ex-sailors.

Barry Faye Walton wears blue jeans so much that Helen Wilkins is leaving her some skirts.

To Clayton McConnell goes Gene Dauphin's geometrical ability.

Dorothy Terry accepts gratefully the slimness of Virginia Selman.

Patricia Smith wills her ability to walk with her feet turned out to Annie Margaret Hill.

L. G. wills his big feet to Helen Miller.

J. B. would like for Richard Terry to take his place in the Bull-Durham Club.

Tina Joyce wants Merlyn Waites to take her place as editor of the annual.

Paul Liles would like for Charles Gryder to succeed him as Football King.

Claudean Peacock wants Elaine Harville to be more like her.

Helen Wilkins, who has a few very becoming freckles, wills them to Ollie Bell Petty.

J. W. Dortch wants William Long to have curly hair to be able to make the girls swoon.

Hubbard Hardin wills Dewey Hughes his straight hair because Dewey likes his own curly hair so well.

Edith Williams wills her habit of getting all the boys at her table in home room to Betty Jane Wilkins.

Lena Bond would like for Betty Jo Howard to play the piano for all the school affairs.

J. B. wants Austin Lewis to have his ability to make the most of any situation.

J. W. Dortch hopes that the boys will tease Wesley Hall as much as they did him.

Each and every Senior wills to the Junior Class a sponsor as much fun as our sponsor this year.

Miss Mary

Faint, illegible text, likely bleed-through from the reverse side of the page.

1882
1883
1884

Class Prophecy

During my vacation, I took a trip by air to the most beautiful spots in the U.S.A. Naturally I went to McLeod first.

Just as I stepped off the plane up "whizzed" a taxi, "owned and operated" by Gene Dauphin. He is working very hard to get complete control of the "There and Back or Bust" Taxi Company. We began talking and he offered to take me on a tour of the most interesting places. Since Gene was conducting this tour, the first place we visited was the "Bloody Bucket Bar", which is owned and operated by Mr. and Mrs. J. C. Willis. Mrs. Willis is the former Irece Waters. Now where we find James we usually find Edith Williams. She is employed as the singer. These three (Edith, Irece, and Cotton) form the well known triangle.

I deeply regretted leaving but I wanted to see the other classmates, so I decided I had better go.

While driving through town, we had car trouble (which I later found was very usual with Dauphin's Taxi). Luckily, though, a filling station was on the corner. From the name I knew that the place was owned by my old friend L. G. Walton. The surprise came when I heard that he had married Nellie Morgan; I would have guessed if I had thought back to our school days together.

I went in to see them and we talked about our school days. I asked about all of the gang that I remembered. They told me that Claudene Peacock and Margaret Terry were operating a swell hamburger joint just a block down the street. Norma Reynolds, I learned, was Old Maid-in-Chief of the "Tried and Failed Old Maid's Home". I also learned that Norma still had her eyes on the most Eligible Bachelor, Mr. J. W. Dortch.

By this time, L. G. and Gene had the taxi running again. We drove down to Claudene's and Margaret's place. I had a long talk with them. The first thing they wanted to know was if I had heard of Pat Smith's good luck - she had inherited a million dollars and married the most handsome man. They were married before she inherited the money. Paul Liles is the head man of "Tailored for the Taller" firm in Houston. While we were talking, in walked Mr. and Mrs. Selman and the two little Selmans. It seems as if Virginia had rather stop by here and eat than to stay at home and cook.

Soon after the Selmans came another old friend came in. It was none other than James Frances. He insisted that I go home with him; so I went. Well, it seems my surprises will never end - I didn't know he had married the former Helen Wilkins. I then knew why James insisted that I come. He was giving a big party for all of our old school mates.

At the party I saw the social leader of McLeod, the very "sophisticated" Lena Bond. I also saw that great live-wire of the party, J. B. Walton, who has nothing to do but attend parties.

When I went to the McLeod Municipal Airport to catch my plane for home, I saw the happily married couple, Mr. and Mrs. Gerald McLeod. You know, I'm sure, that Mrs. McLeod was formerly Miss Tina Joyce, and that Gerald is an engineer for a large firm. They were coming home for a visit.

And, incidentally, I, Ollie Gene Ducey, am still a member of the Eligible Bachelors Association.

1871

[Faint, illegible text, likely bleed-through from the reverse side of the page]

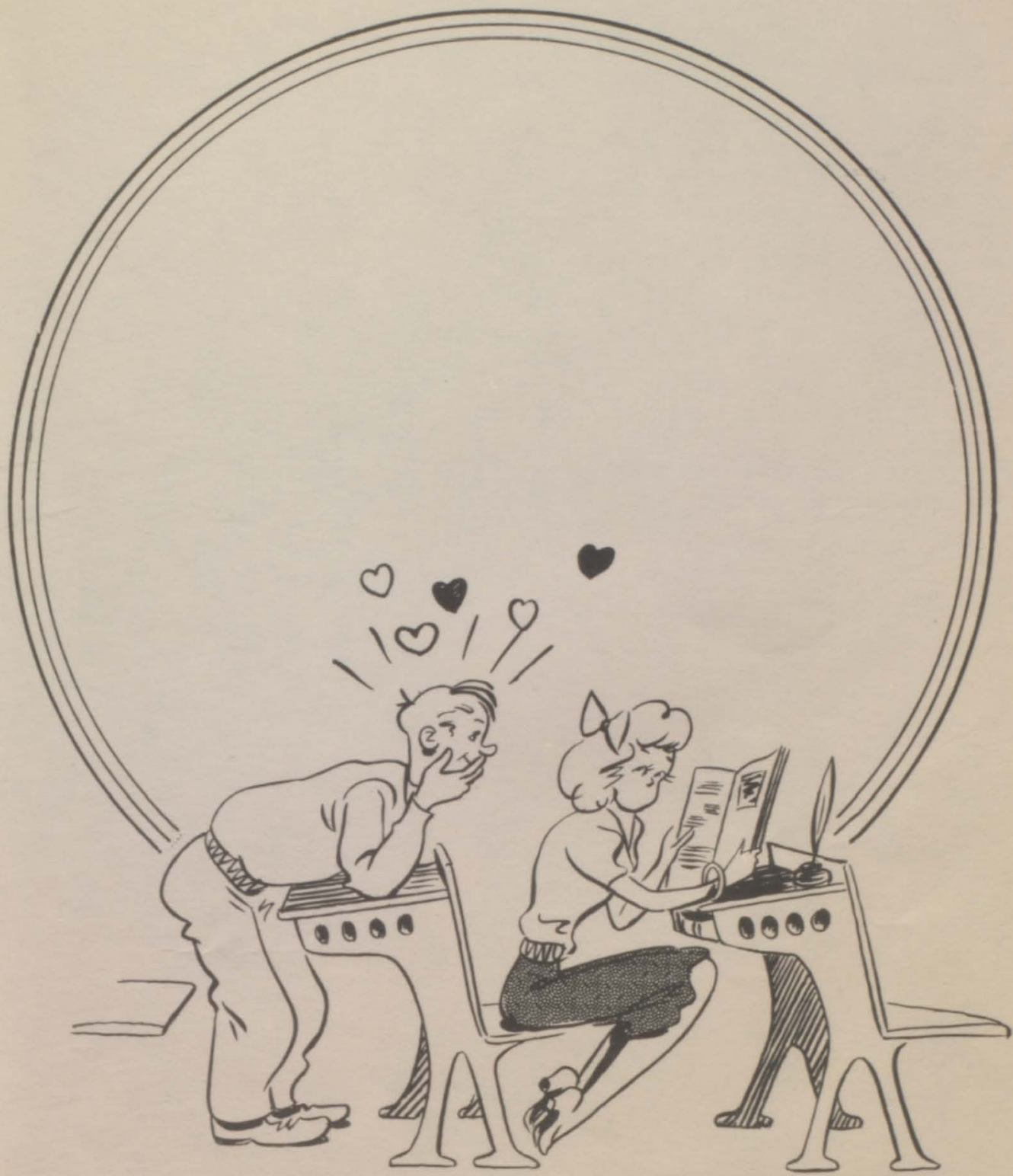

Juniors

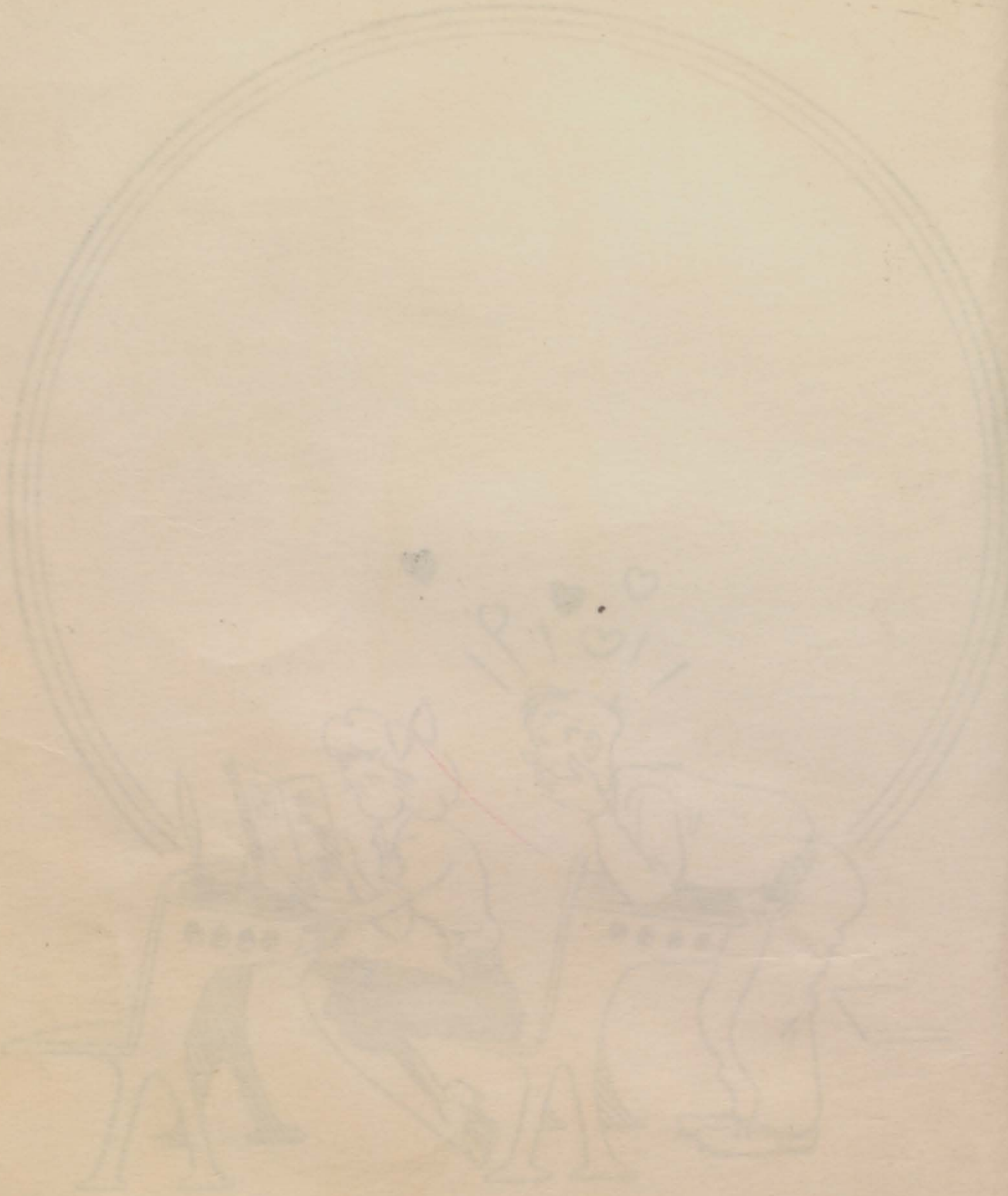

Faint, illegible cursive text, possibly a signature or name.

Junior 3

THELMA ADCOCK

VELMA ADCOCK

BILLIE RAY BROWNING



Thelma

Billie Browning

BETTY DAVIS

CHARLES GRYDER

WESLEY HALL



Betty Davis

Charles Gryder

Wesley

ELAINE HARVILLE

ANNIE MARGARET HILL

NEAVEALEANE HILLIARD



Elaine Harville

"Half-pint"

Neavealeane

RUBY HOLLAND

BETTY JO HOWARD

DEWEY HUGHES



Ruby

"Becky"

Dewey

SARAH LAND

AUSTIN LEWIS

WILLIAM LONG



Sarah

William Long

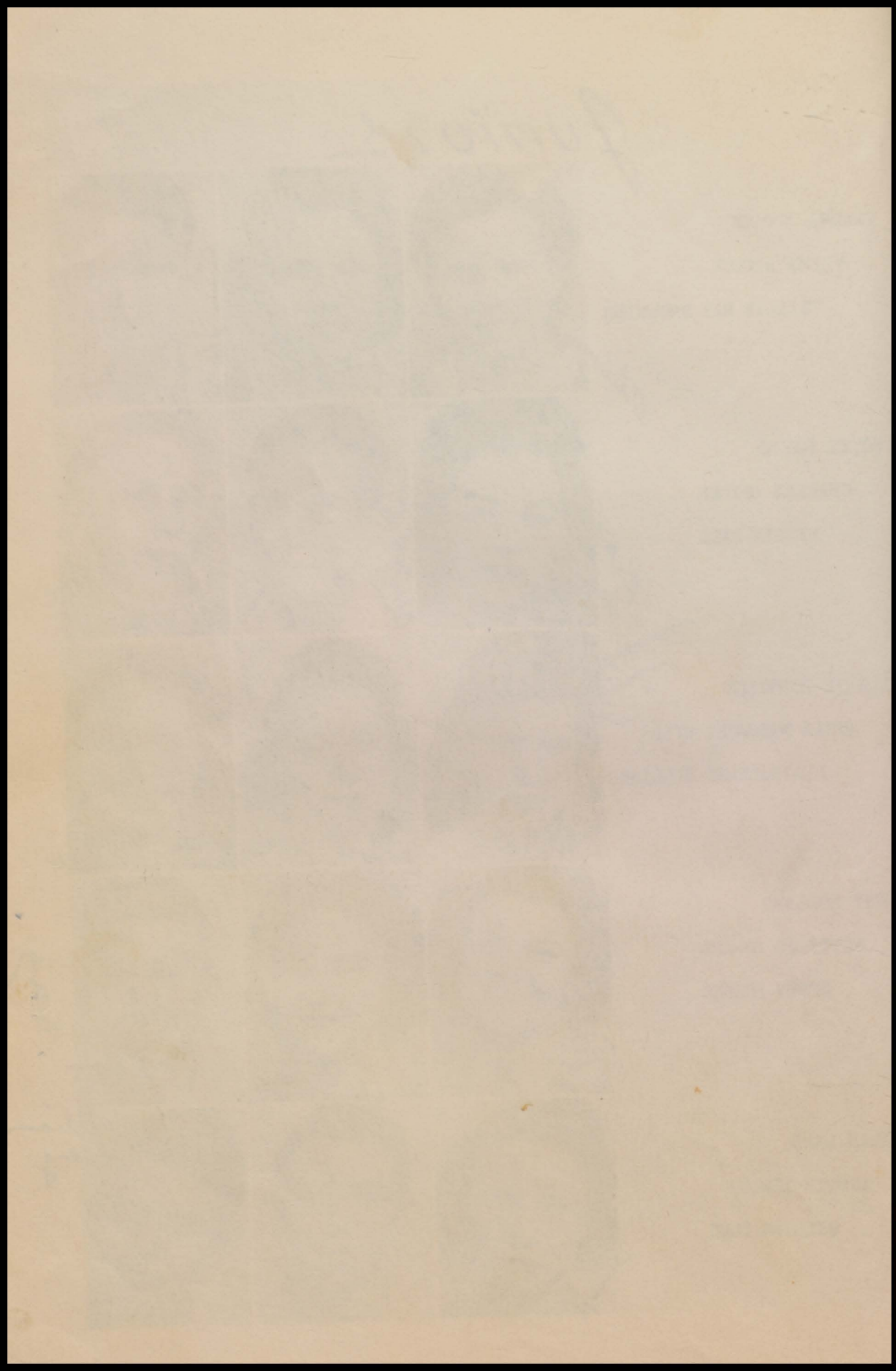

Juniors

Ollie Bell Petty

HELEN MILLER

CLAYTON McCONNELL

OLLIE BELL PETTY



CHRISTINE SANDERS

DONALD RAY SPEER

MARGARET STEED



Christine Sanders

Don Speer

DOROTHY TERRY

RICHARD TERRY

TOMIE THOMAS



Dorothy Terry

Richard Terry

KATIE JEAN WADE

MERLYN WAITES

CASEY WALL



Katie Jean

Merlyn

Casey Wall

BARRIE FAYE WALTON

INEZ WILCOX

BETTY JANE WILKINS



Barrie Faye Walton

Inez

Betty Wilkins

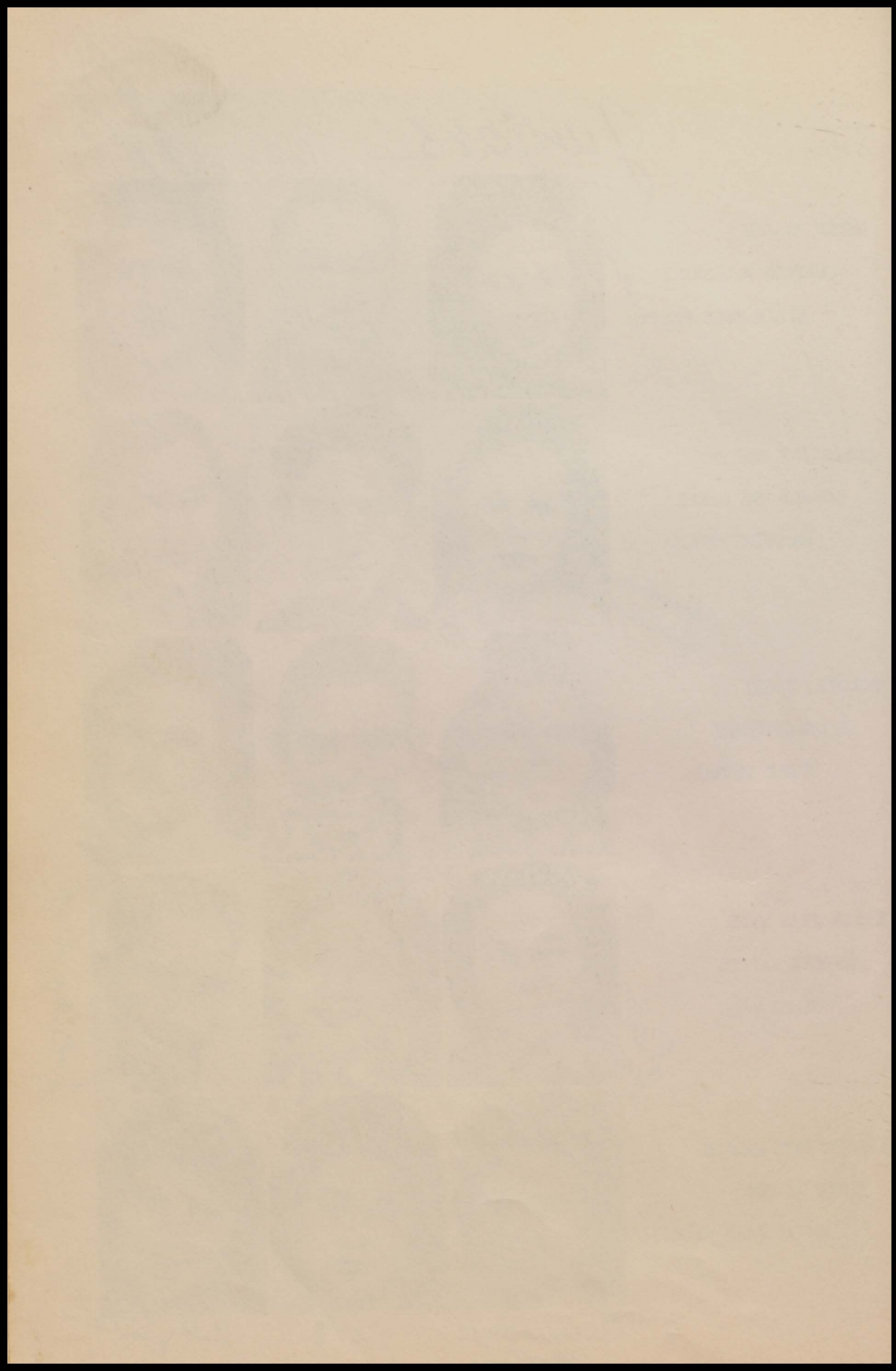

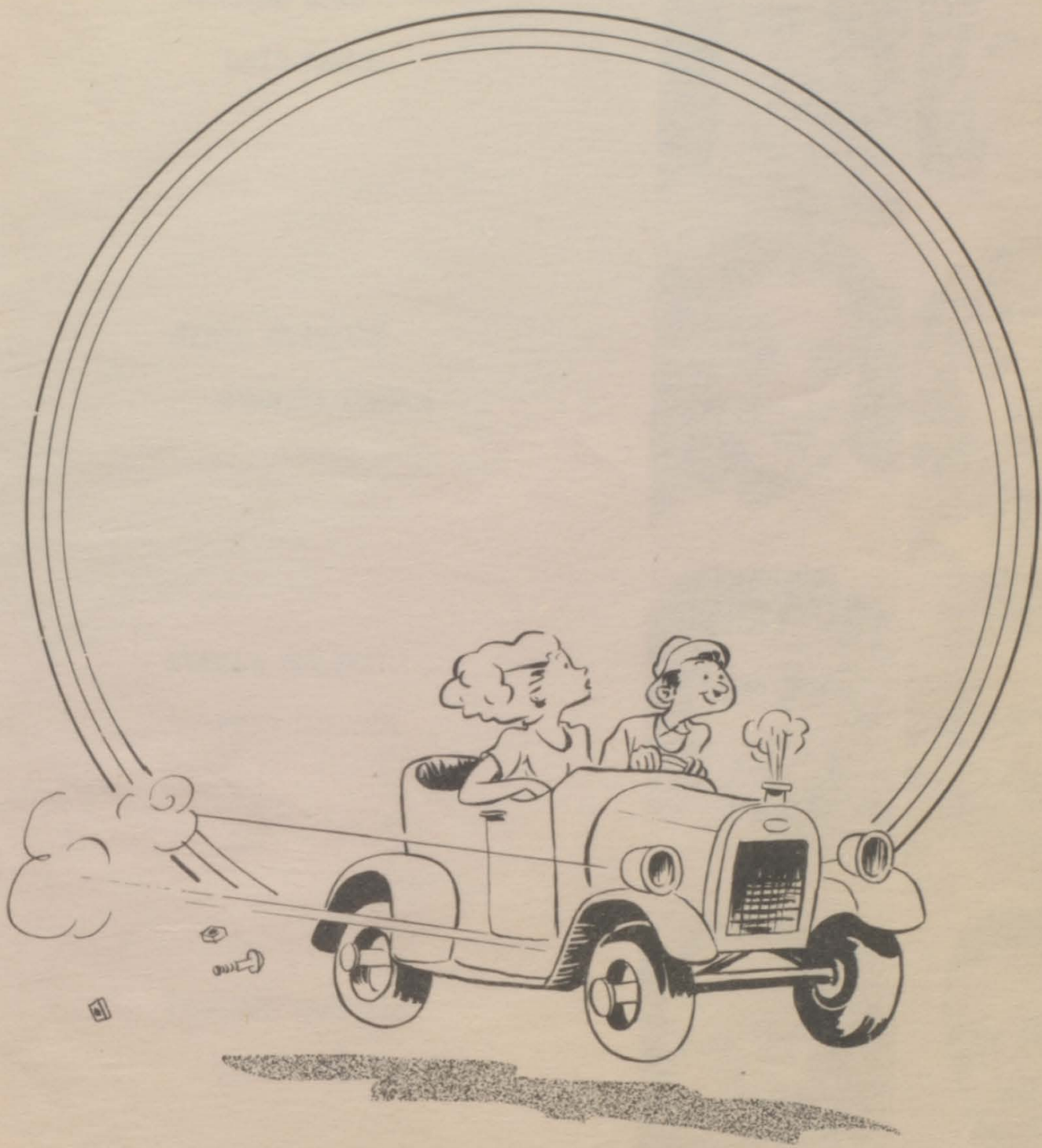

Sophomores

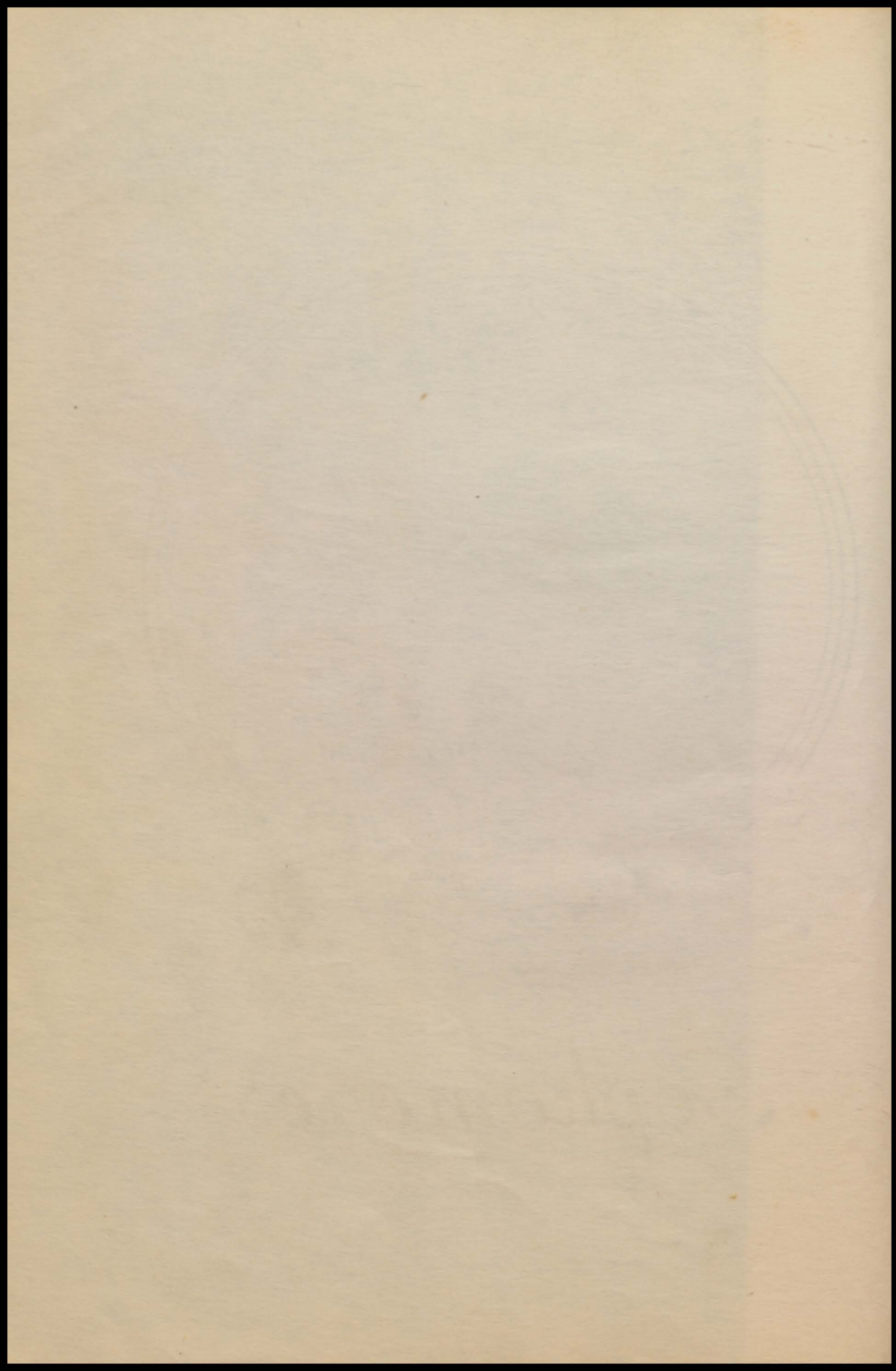

Sophomores

MERLENE BOND

LOIS BERRY



SYBIL BLIZZARD

JUANITA DORTCH



STELLA EUBANKS

RUTH GARDNER



IMOGENE HARVILLE

RENSON HILLIARD



HELEN JONES

MAURINE LEE



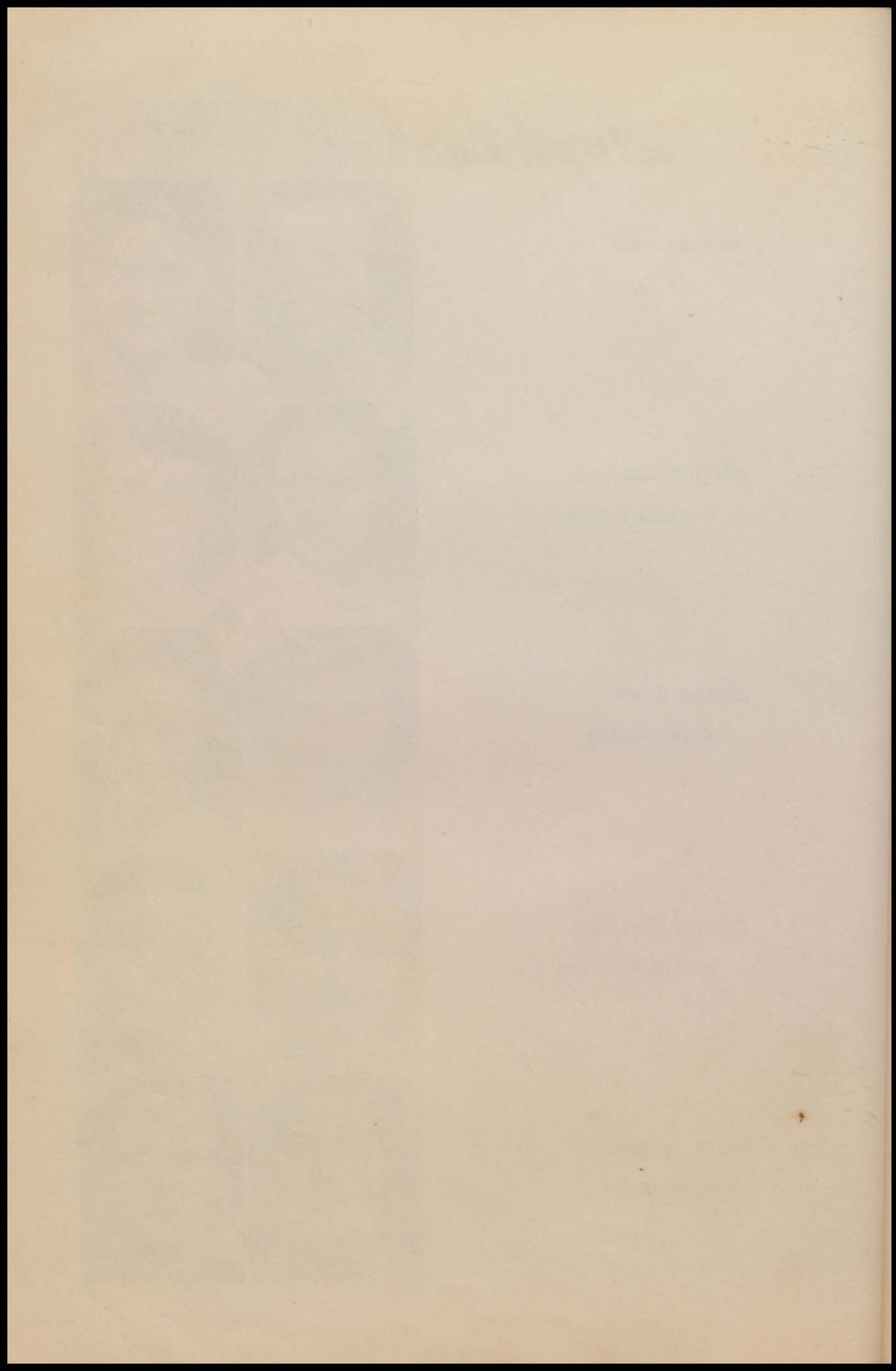

Sophomores

ELLON LONG

LORENE LONG

MAX McLEOD

DOROTHY PETTY

MABLE PERSINGER

JIMMIE SUE PEACOCK

JOYCE TERRY

DOROTHY TOLLERSON

ALVA WALL

JOHNNY WALKER

LOWELL WICKS

NEAL YATES

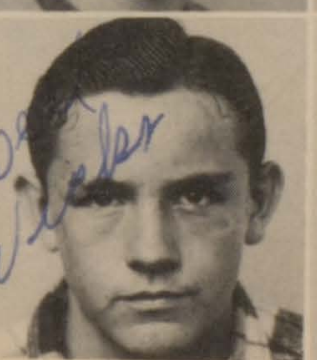

Johnny Walker

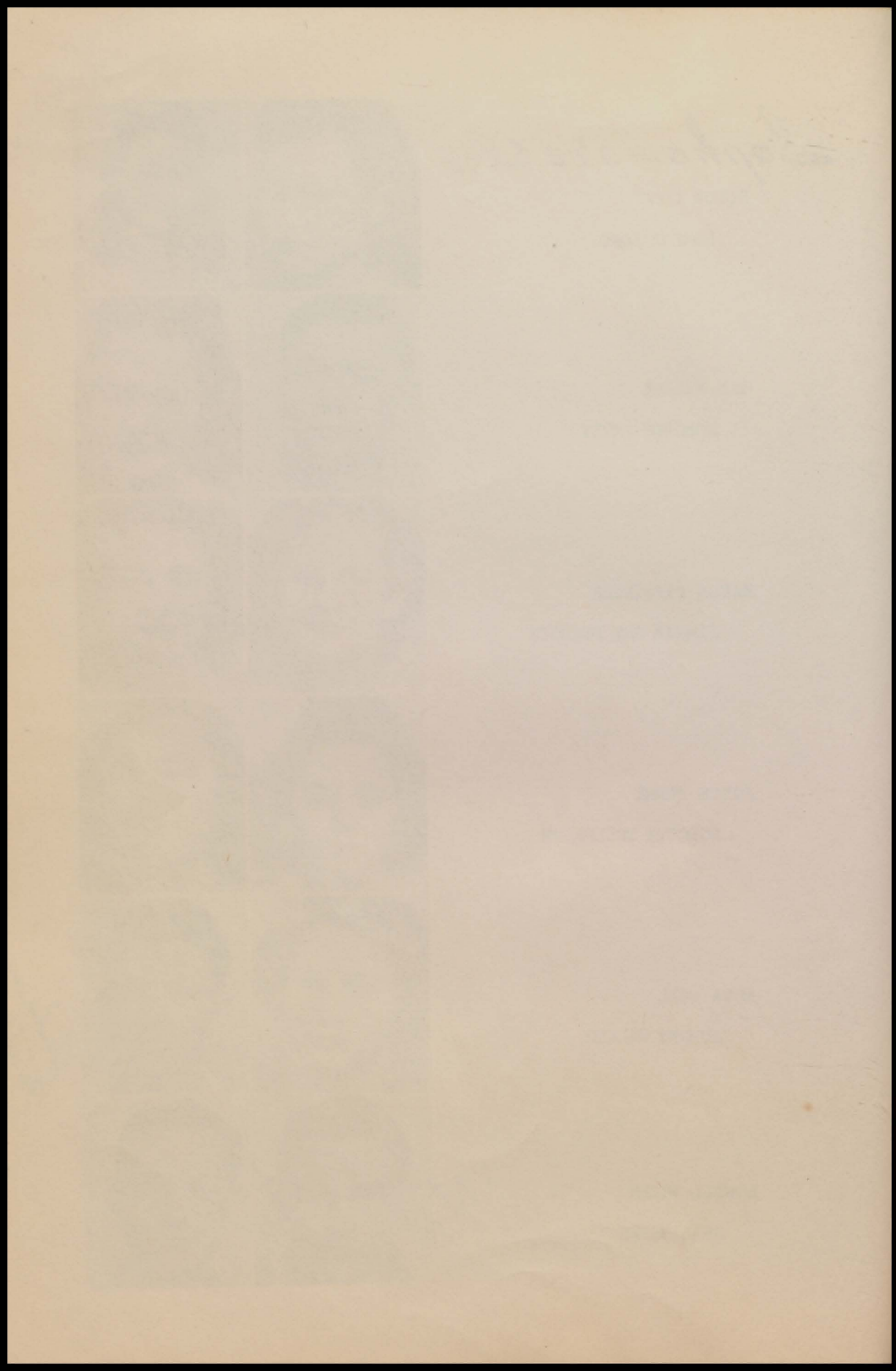



Freshmen

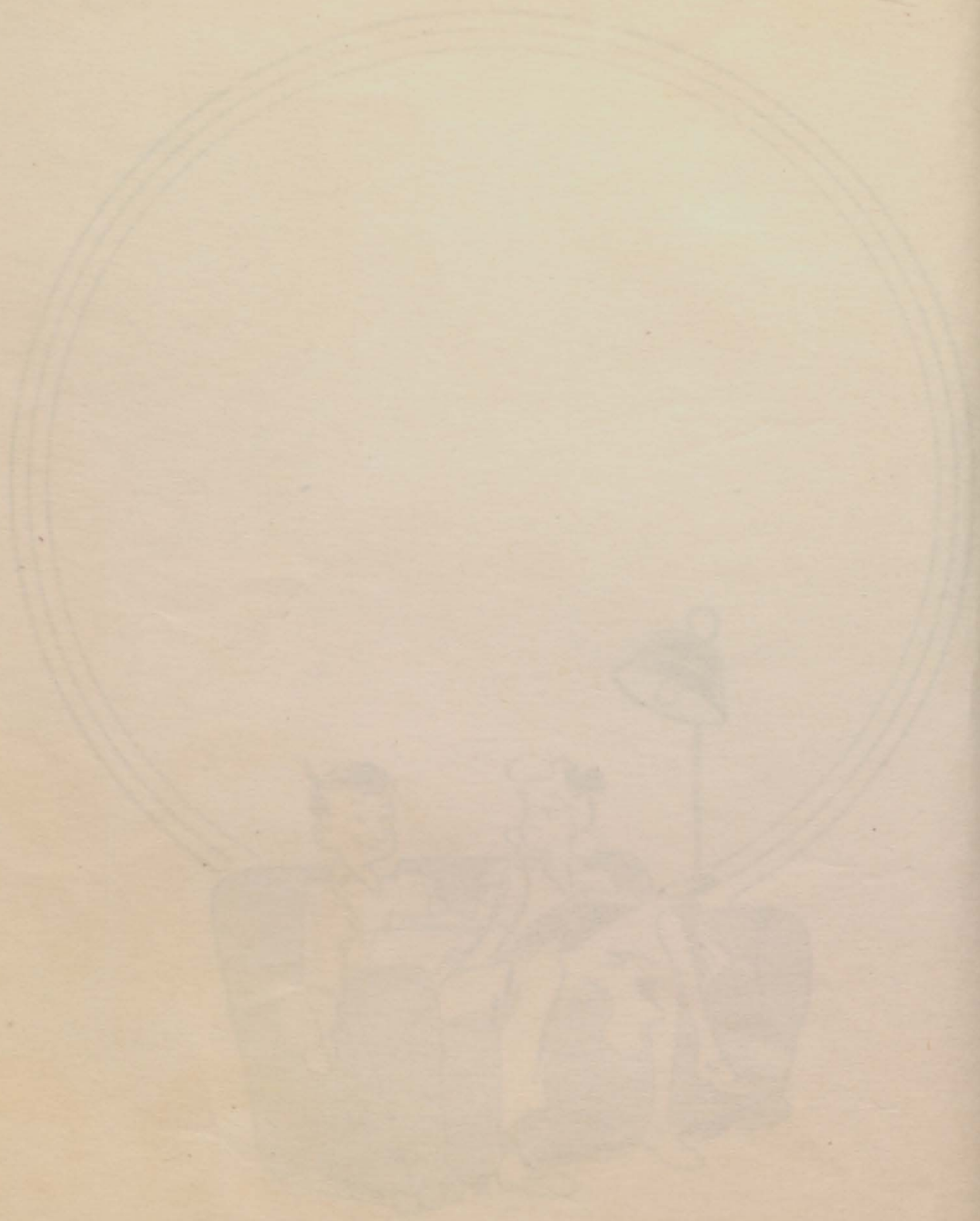

Freshman

Freshmen

THELMA JO BLIZZARD

JACKIE FRANCIS



MARTIN LAND

BARBARA JEAN LILES



BETTY JO LYNCH

LOIS MAXIE



R. H. MITCHELL

JAMES E. MORGAN



JAMES NORMAN MORGAN



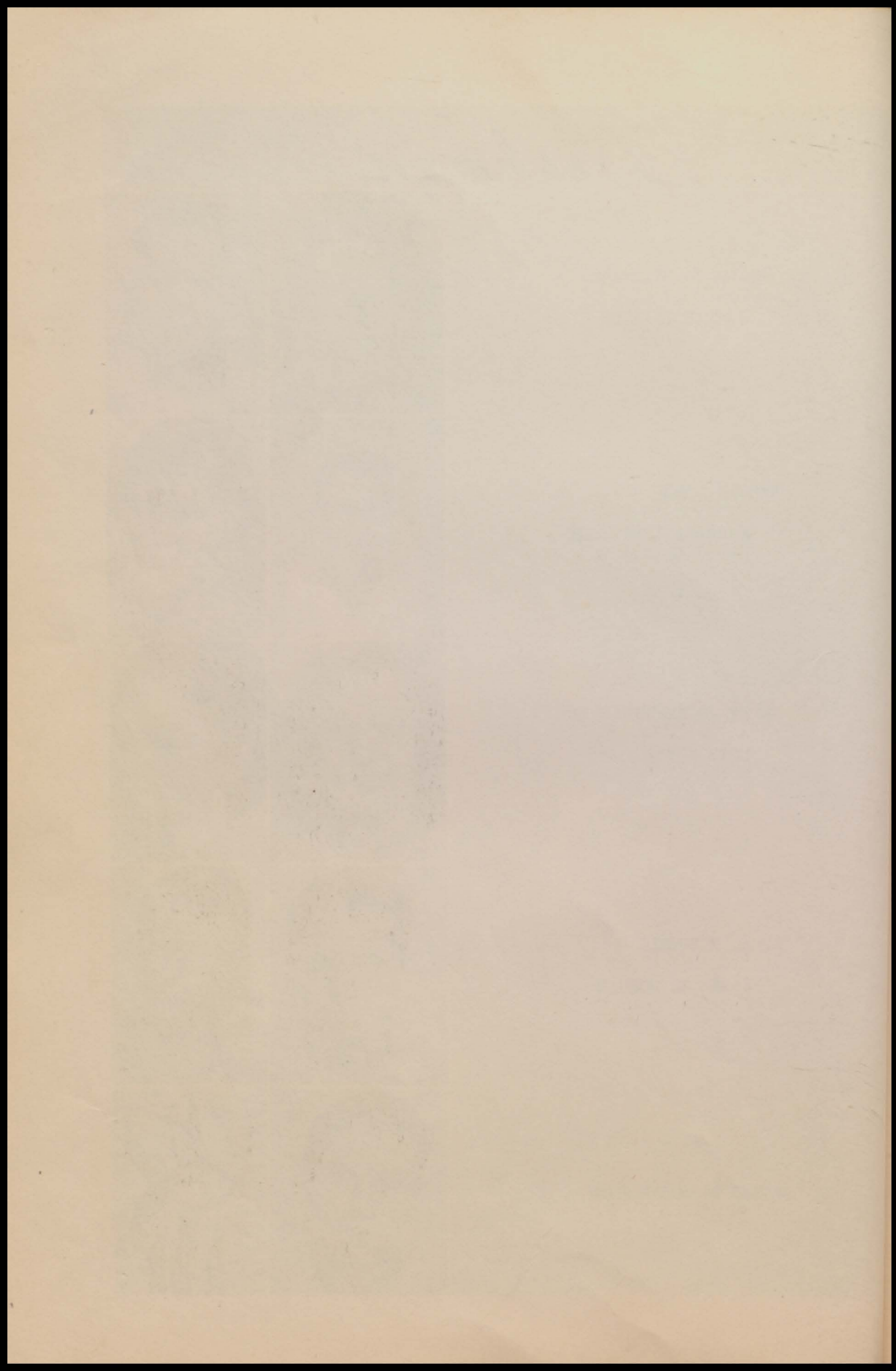

Freshmen

WYLODEAN NORMAN

BILLY B. PARKER



CHARLENE SCOGGINS

COLEMAN TERRY



GENE TERRY

LOUISE TERRY



DANNY WALTON

LAVERNE WALTON

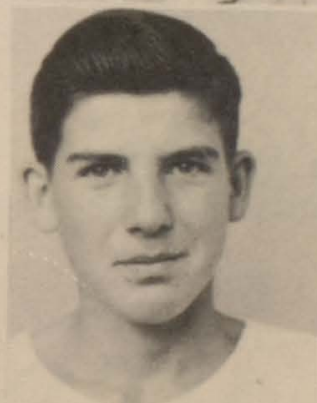

DONALD WILKINS

DOROTHY FAYE YATES



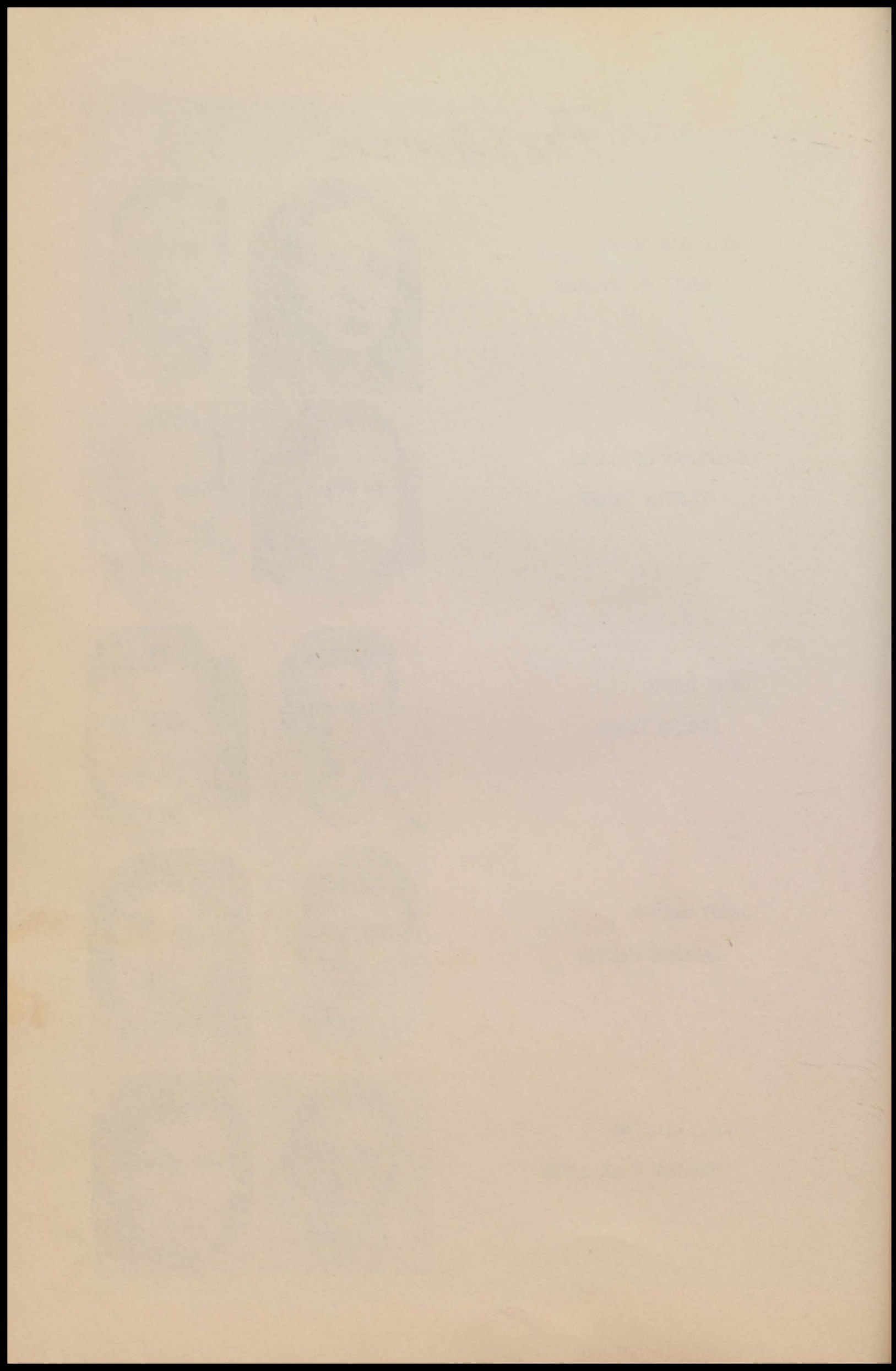



Elementary

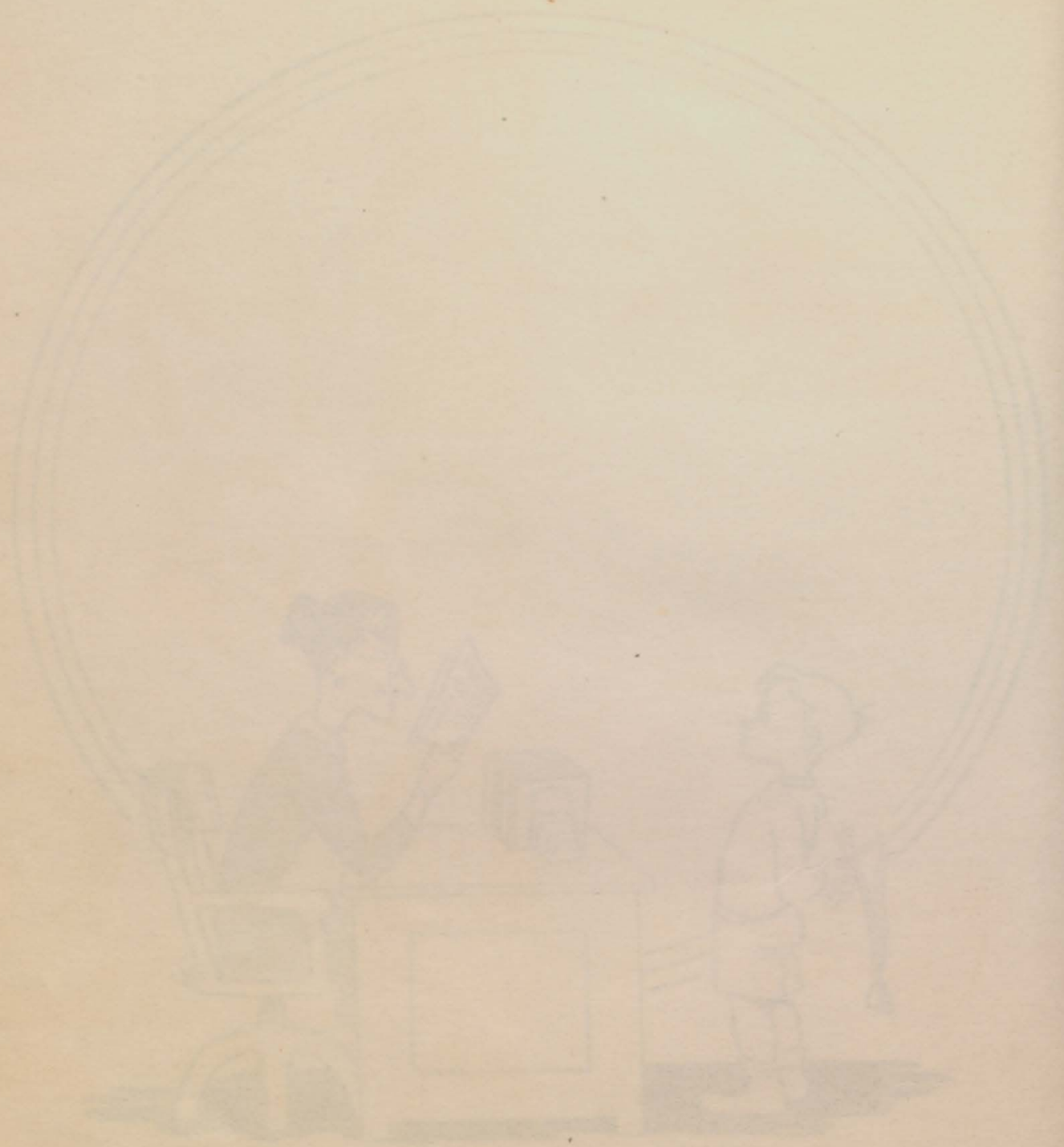

Elementary

First Grade

DEWAYNE ALEXANDER

J. C. BRYAN



GAYLON CHILDRESS

MARION RUTH CRAIG

TREABIE ANN DANIEL



SHIRLY DAVIS

BRENDA GREEN

RICHARD HINDSMAN



WANDA NELL HUGHES

TONY LEWIS

LINDA MELTON



EDDIE RAY SCOGIN

CHAPPY SHELTON

HAYWOOD SMITH



KAREN STEWART

LAVERNE TERRY

ELLA FAYE WALL



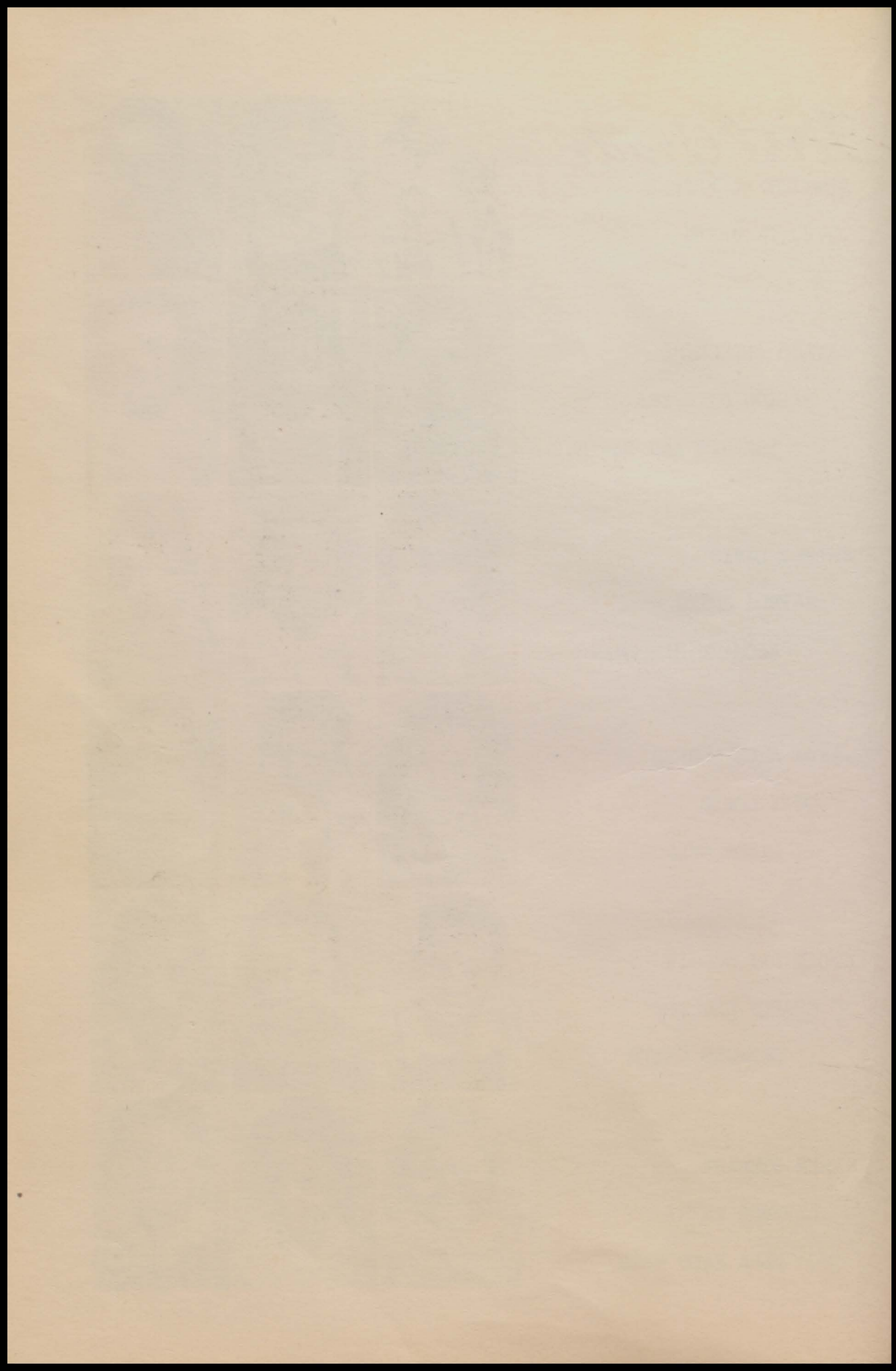

R. L. ALEXANDER

G. D. CRUTCHFIELD

MICHAEL EUBANKS

JOHNNIE FRANCIS



JERRY GRYDER

JIMMIE HALL

M. H. HINDSMAN

BILLY HOGUE

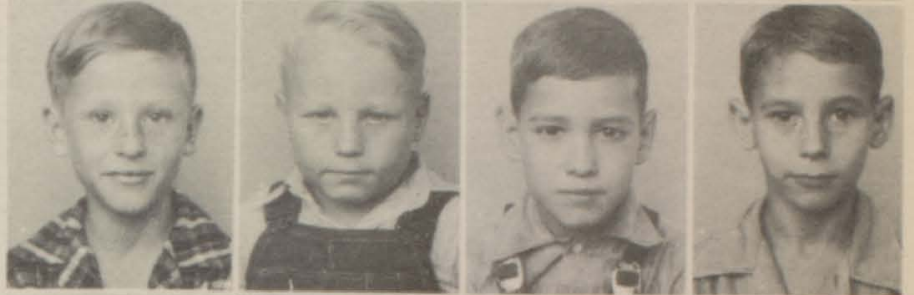

ROYCE JACKSON

JOLENE JOHNSON

RAY LEE

NADINE LEWIS



WILLIAM LAND

NOLAN MAXIE

JERRY MOFFETT

BILLY MORGAN



LINDA McLEOD

DOROTHY SCOGGINS

JANE SHELTON

LINDA SHELTON



JANE ANN STEWART

MARCEL STEWART

LEATHER TERRY

TOMMIE TERRY



REGINA TRAVERSY

TOMMY WADE

MINNIE JO WALL

NELL WALTON



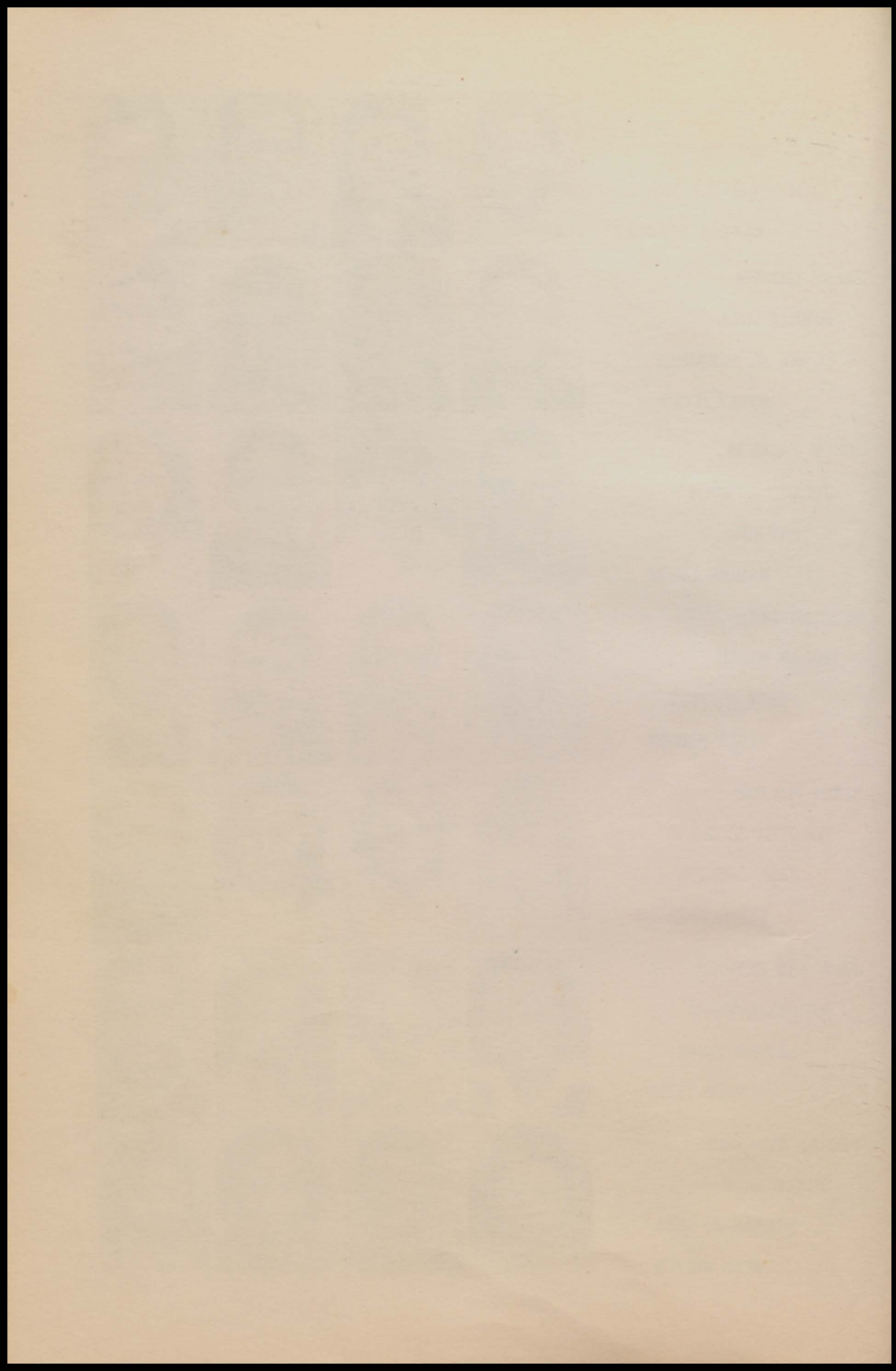

BOBBY NELL ADAM

JON SAM BROWN

SANDRA CHARLES CHILDRESS



ROGER CLAUS

KATHRYN DANIEL

LOYD FRASER



JOHN J. JOYCE

SHIRLEY PETTY

RETHA JO PILLAR



CHARLES PILLAR

BASIL SMITH

JIMMIE STEWART



DONALD TACKETT

JERRY WAYNE TERRY

CHARLES RAY TERRY



ROBERT WALTON

LAWANNA JEAN WEBB

SHELTON WIGGINS



BOBBY JOE WIGGINS

GLENN WILKINS

GRACIE MAE YATES



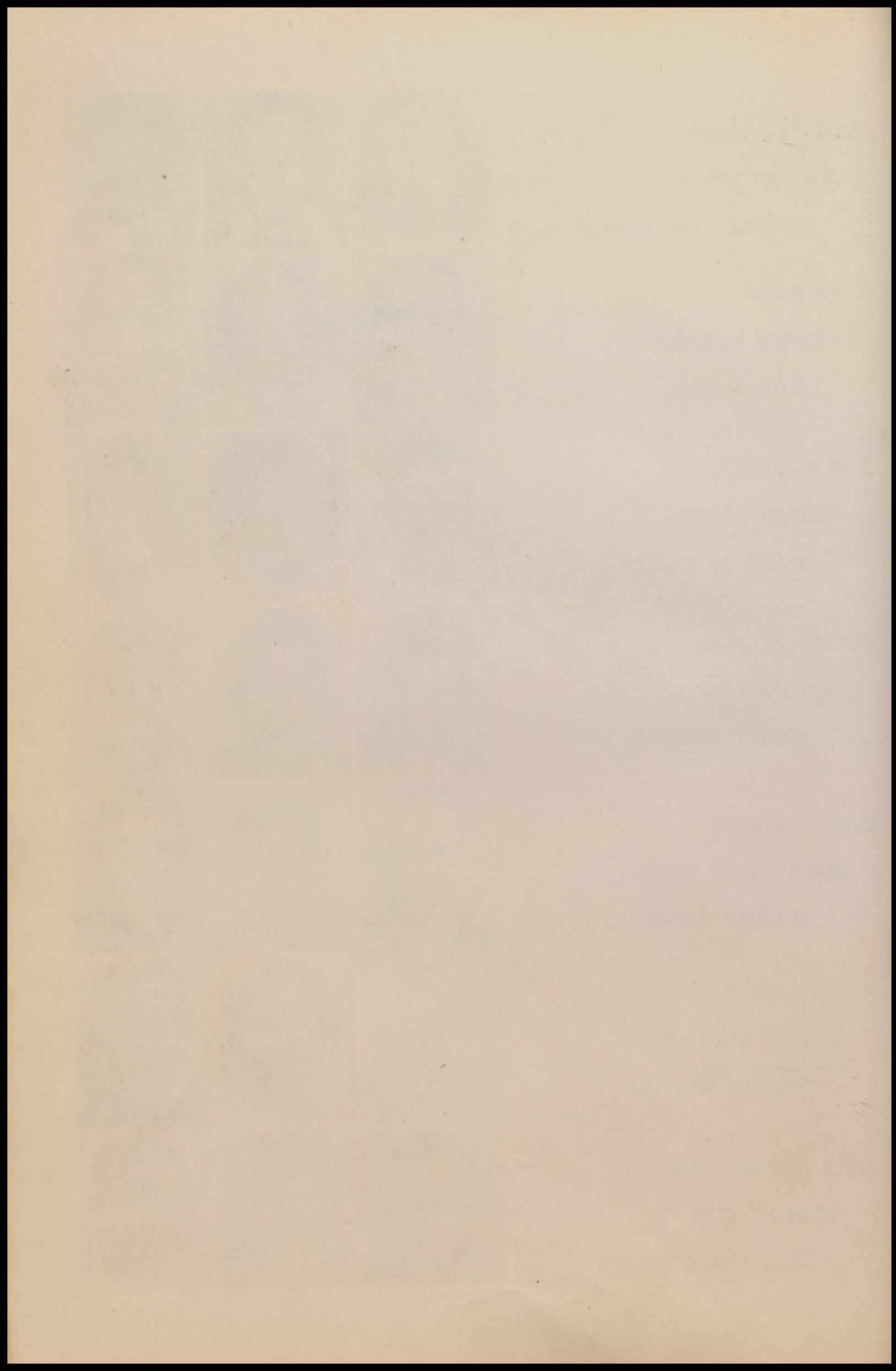

Fourth Grade

CULLEY BRYAN

TED DAVIS

BOBBY JACK GREEN

BARBARA ANN GRYDER



JAMES HOGUE

GARLAND HUGHES

JERRY DAN JONES

MARION KARR



MARY LOU LAND

MARY SUE LONG

DOROTHY MAXIE

KENNETH PEACOCK



GWENDOLYN SMITH

ERNEST TERRY

LUCILLE TERRY

PATSY ANN TOLLESON



Fifth Grade

DOROTHY HINDSMAN

PEGGY JARRATT

BESSIE MAE LONG

GORDON MORGAN



LARRY MELTON

ALICE PILLOW

C. L. SHELTON

BILLY WOMMACK



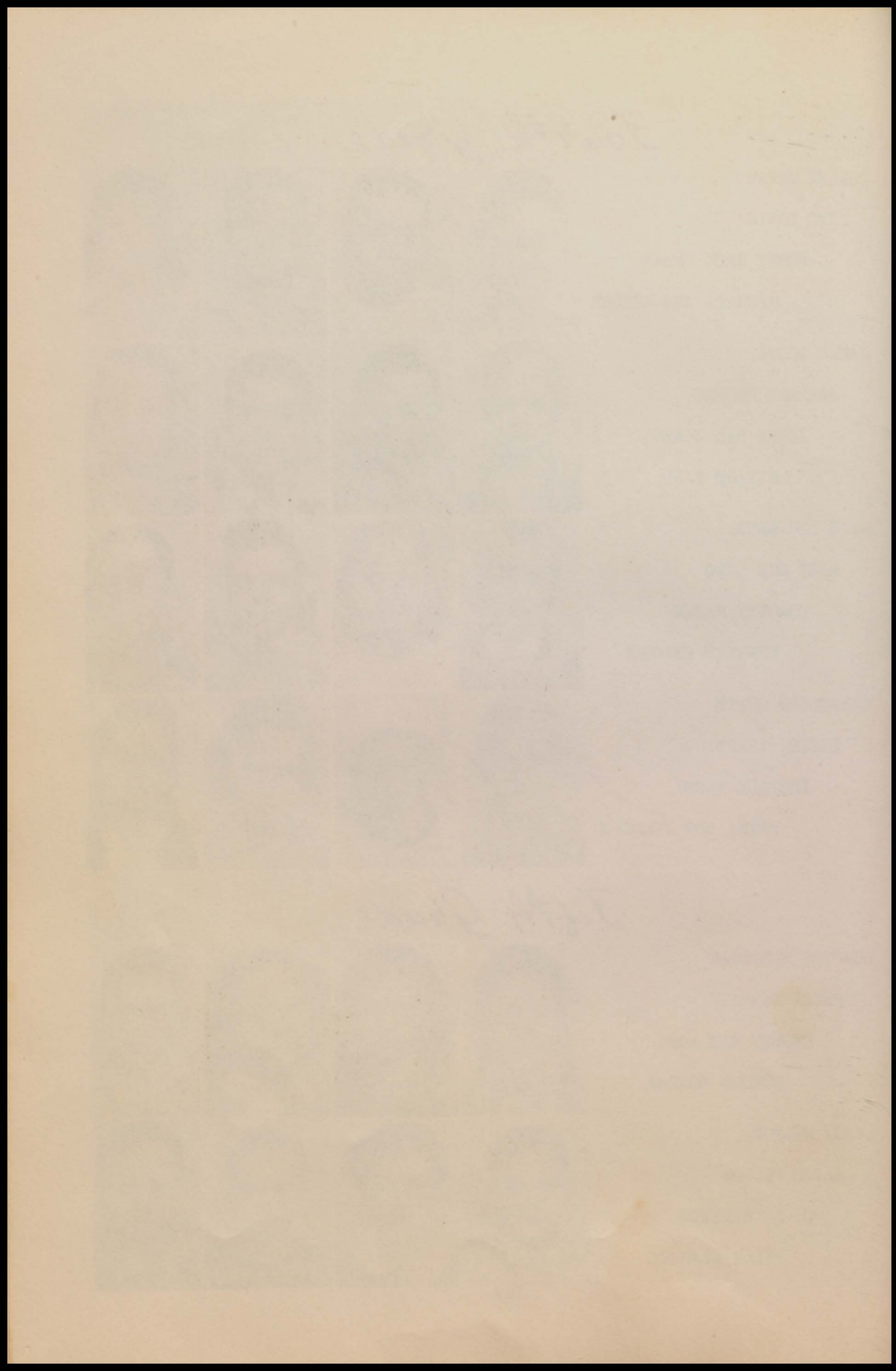

HAL ROY BRYAN

JOANN COLEMAN

ROSS WAYNE EVANS

LAVERNE GARDNER

NETTIE LOU HILLARD

WALTER HILLARD

RUTH JOYCE HOGUE

BILLY LOFTEN

MARTHA JO LONG

RONALD MATTHEWS

JOHN McLEOD

BETTY LOU PARKER

MARTHA SUE PARKER

PEGGY PERSINGER

JOYCE MARIE PILLOW

JAMES RAY STEWART

CHARLIE WADE

SHIRLEY PAT WALL

ANN WALTON

WRIGHT WALTON

HOMER YATES



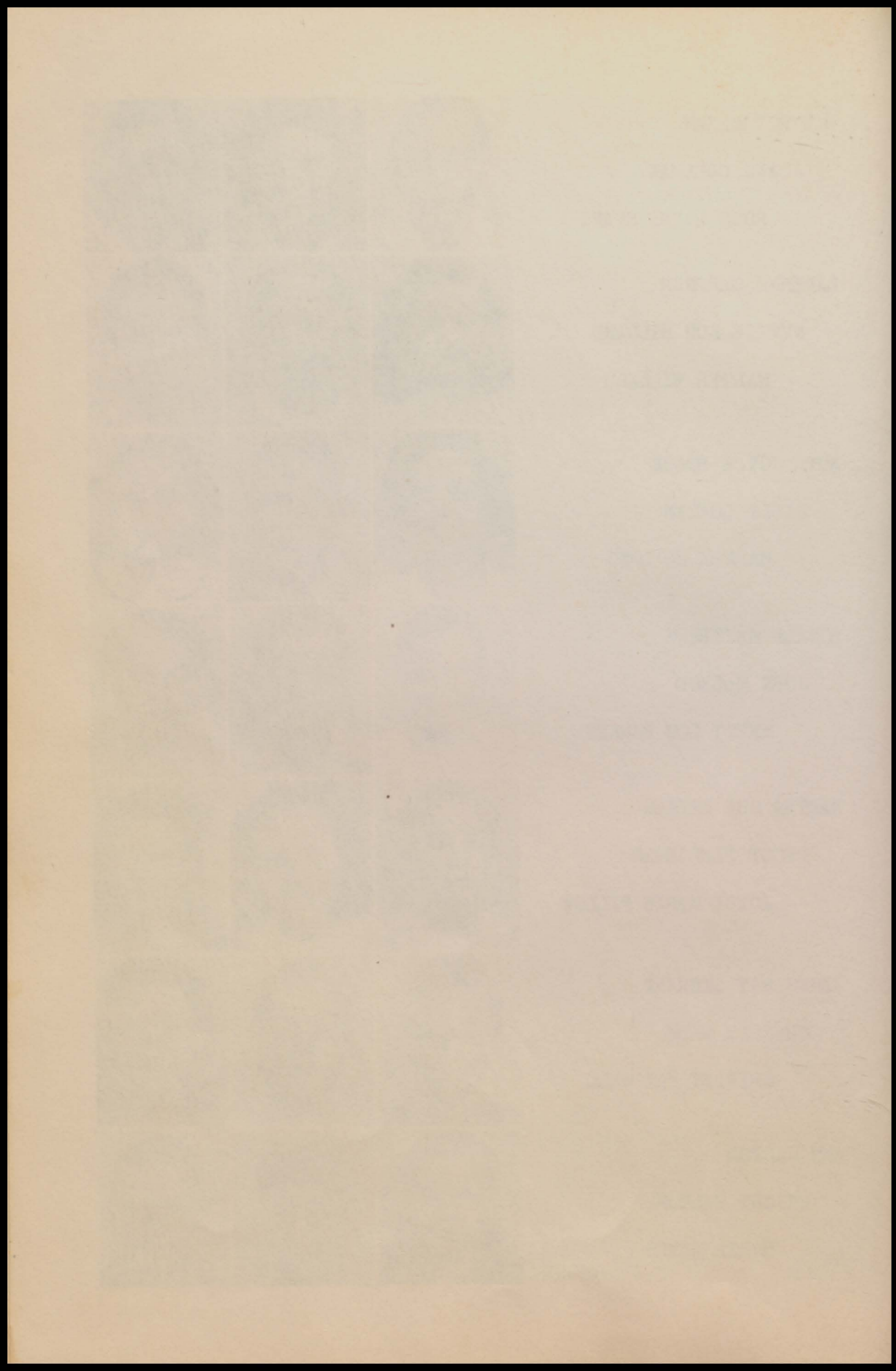

Seventh Grade

BOBBIE JEAN ADCOCK

MILKAM ADCOCK



ROBERT M. DAVIS

NADINE GARDNER

A. W. HARVILLE



FRANKLIN HINDSMAN

BOBBIE JEAN KARR

WAYNE LAND



BETTY MOORE

JOHNNIE MERLE MOORE

CHARLES MORGAN



NEAL PEACOCK

GUY TERRY

PAUL DEAN TERRY



LEO WALL

BARBARA JEAN WALTON

H. J. WIGGINS



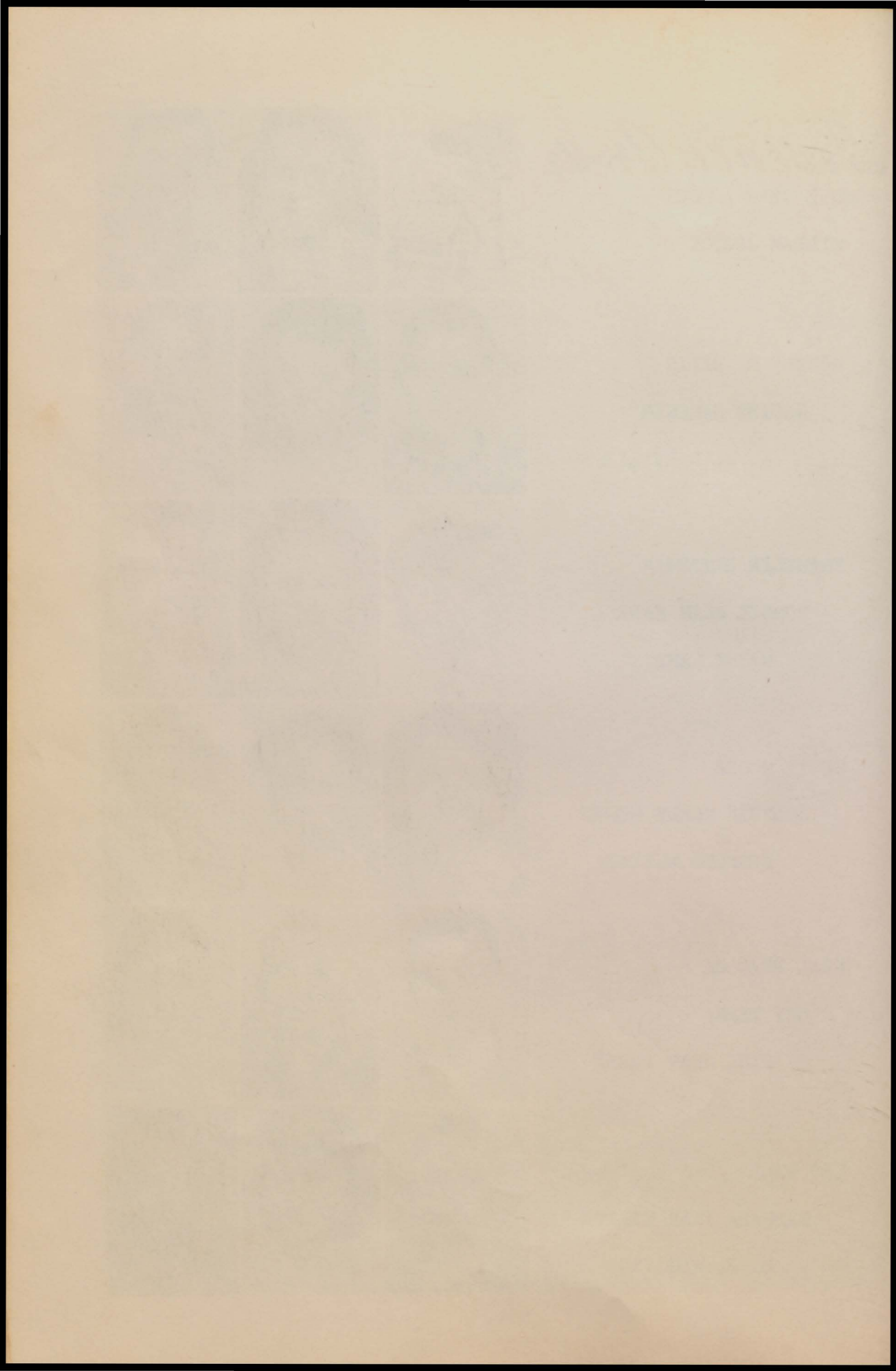

BARBARA GRACE BENOIT

Eighth Grade

JOE BILL BENOIT

TRAVIS FRANKLIN

GWENDLYN GRYDER

RAYMOND HUGHES

LEE ROY LONG

RUBY LEE LONG

MAXINE MORGAN

J. B. McDUFF

LEWIS PARKER

GERALD PERRY

CECIL TED SHELTON

T. J. TAYLOR

GAYE TERRY

DONALD WALKER

EMILY CLAIRE WALL



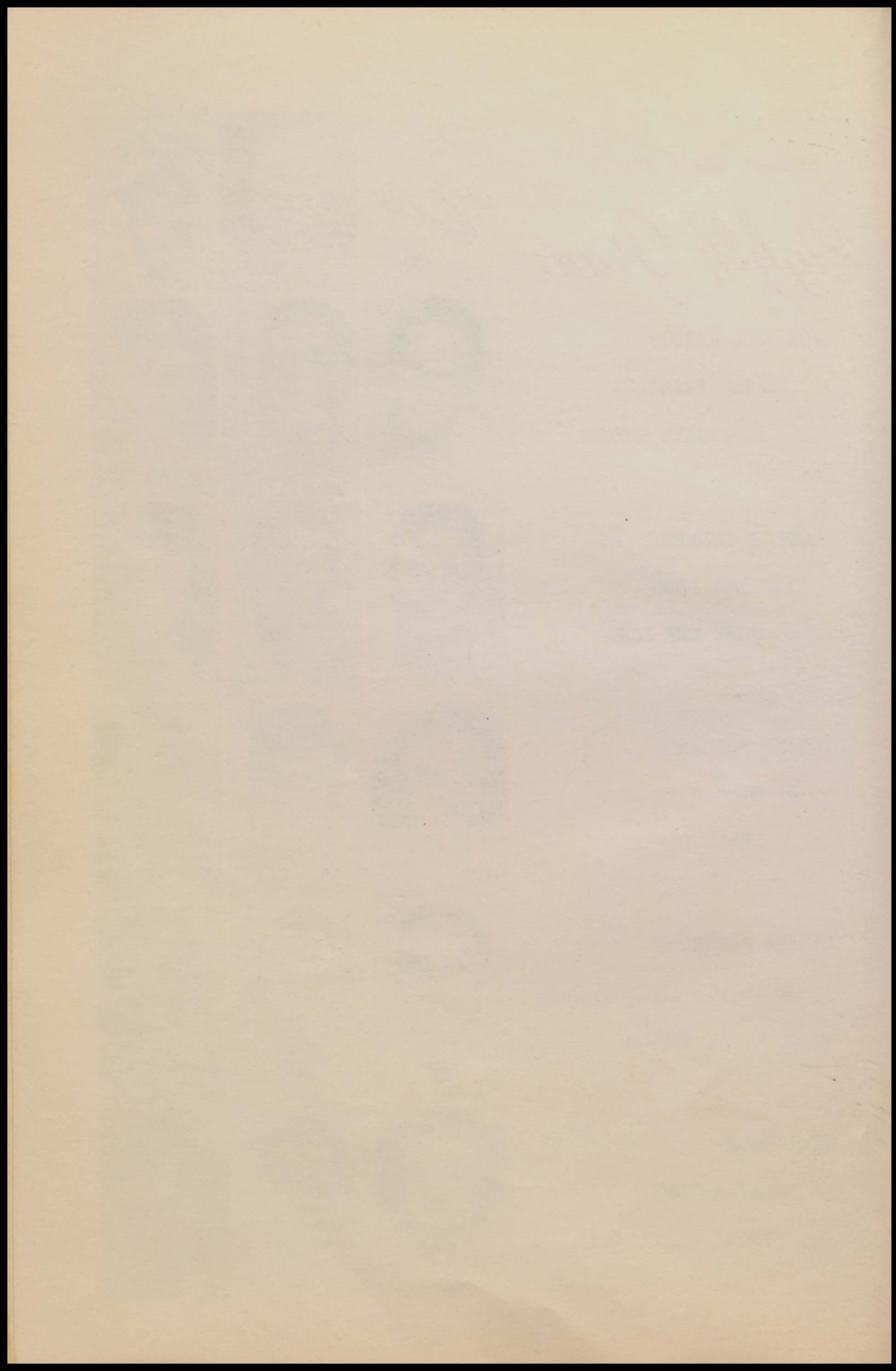

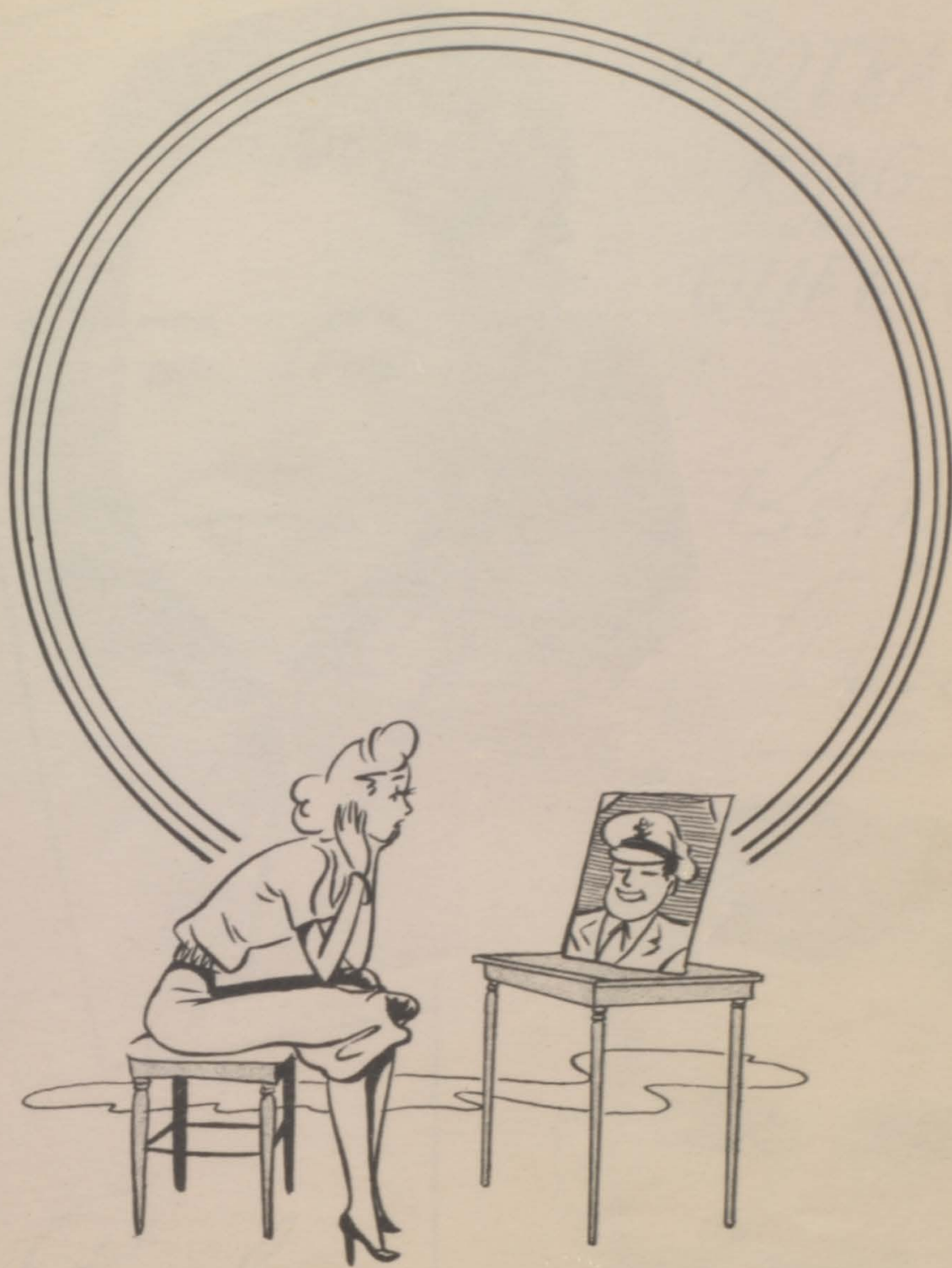

Favorites



Journal



Betty Davis

FOOTBALL
KING
and
QUEEN

Betty
Davis

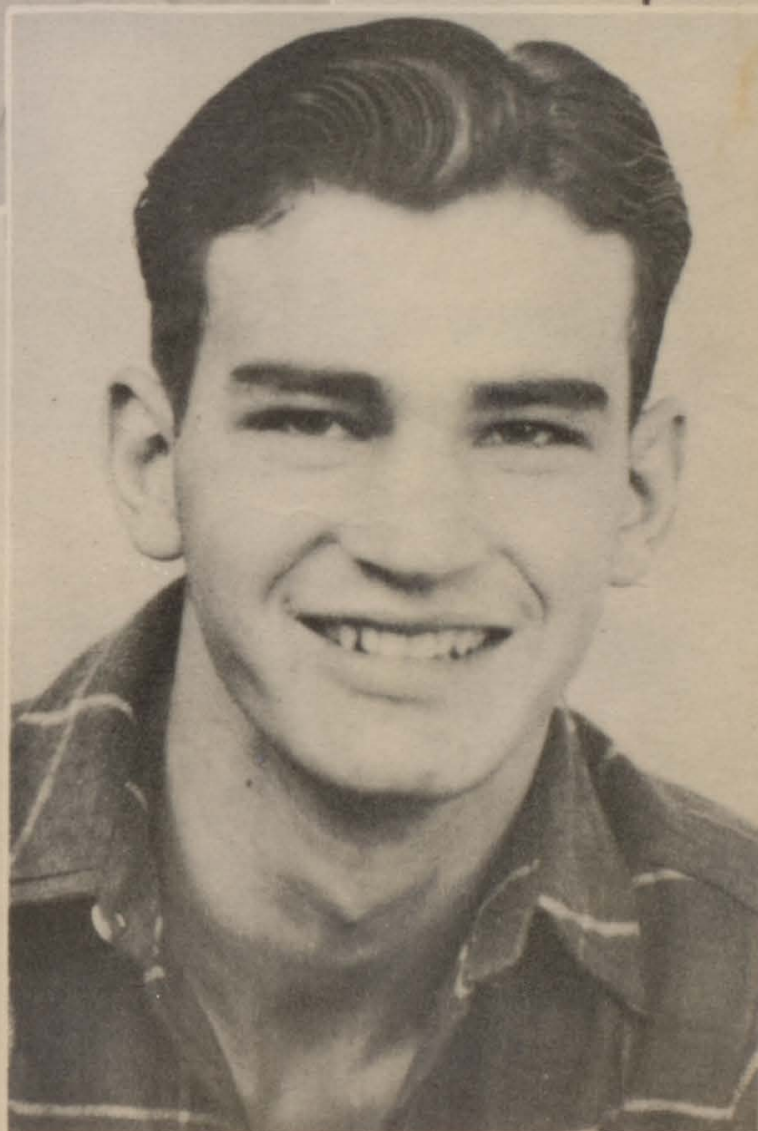

Paul
Liles

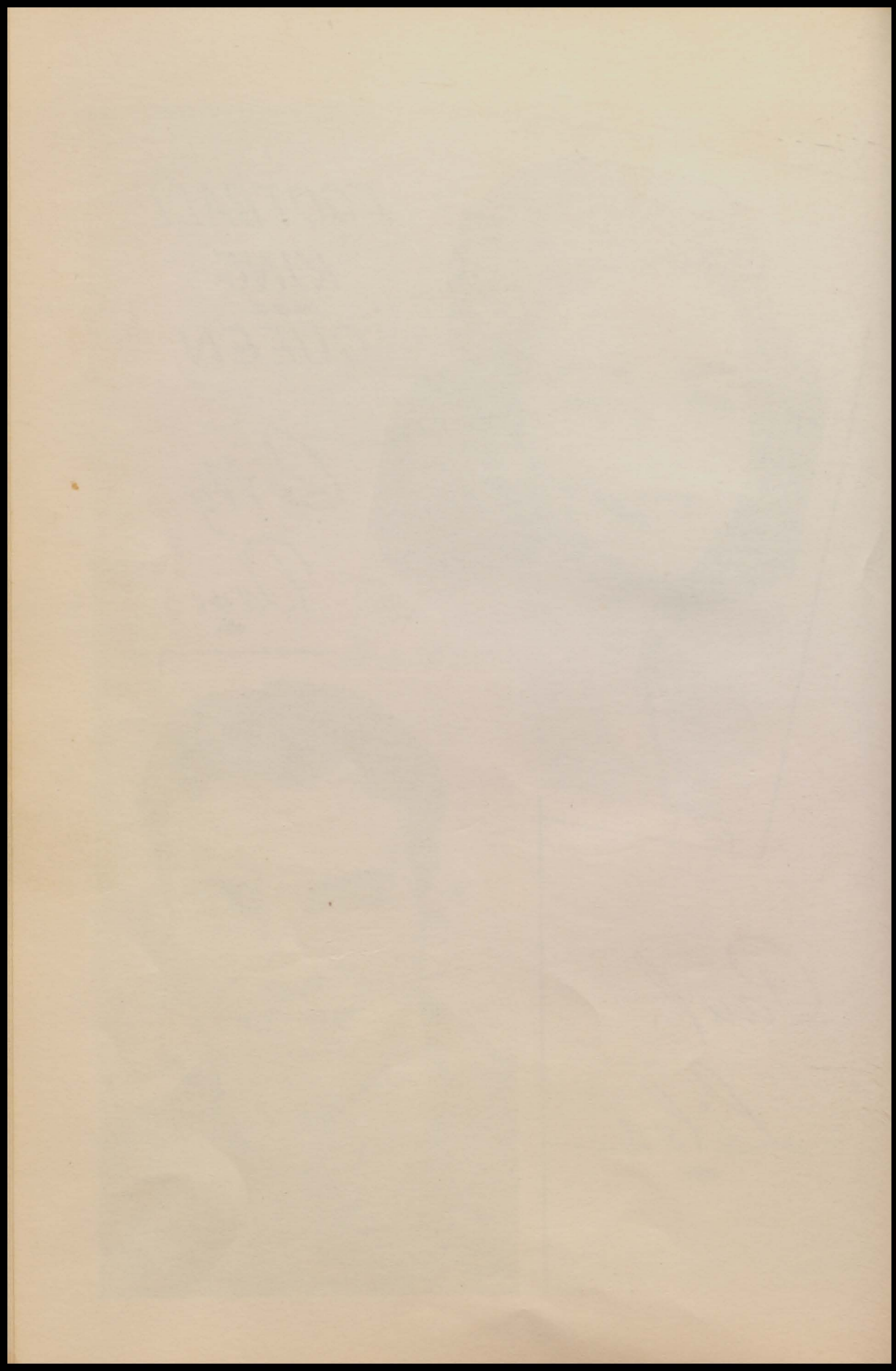



Class Favorites
Seniors

J.W. DORTCH

PATRICIA SMITH

Juniors

WESLEY HALL

CHRISTINE SANDERS



Sophomores

JOHNNY WALKER

JUANITA DORTCH

Freshmen

JACKIE FRANCIS

CHARLENE SCOGGINS



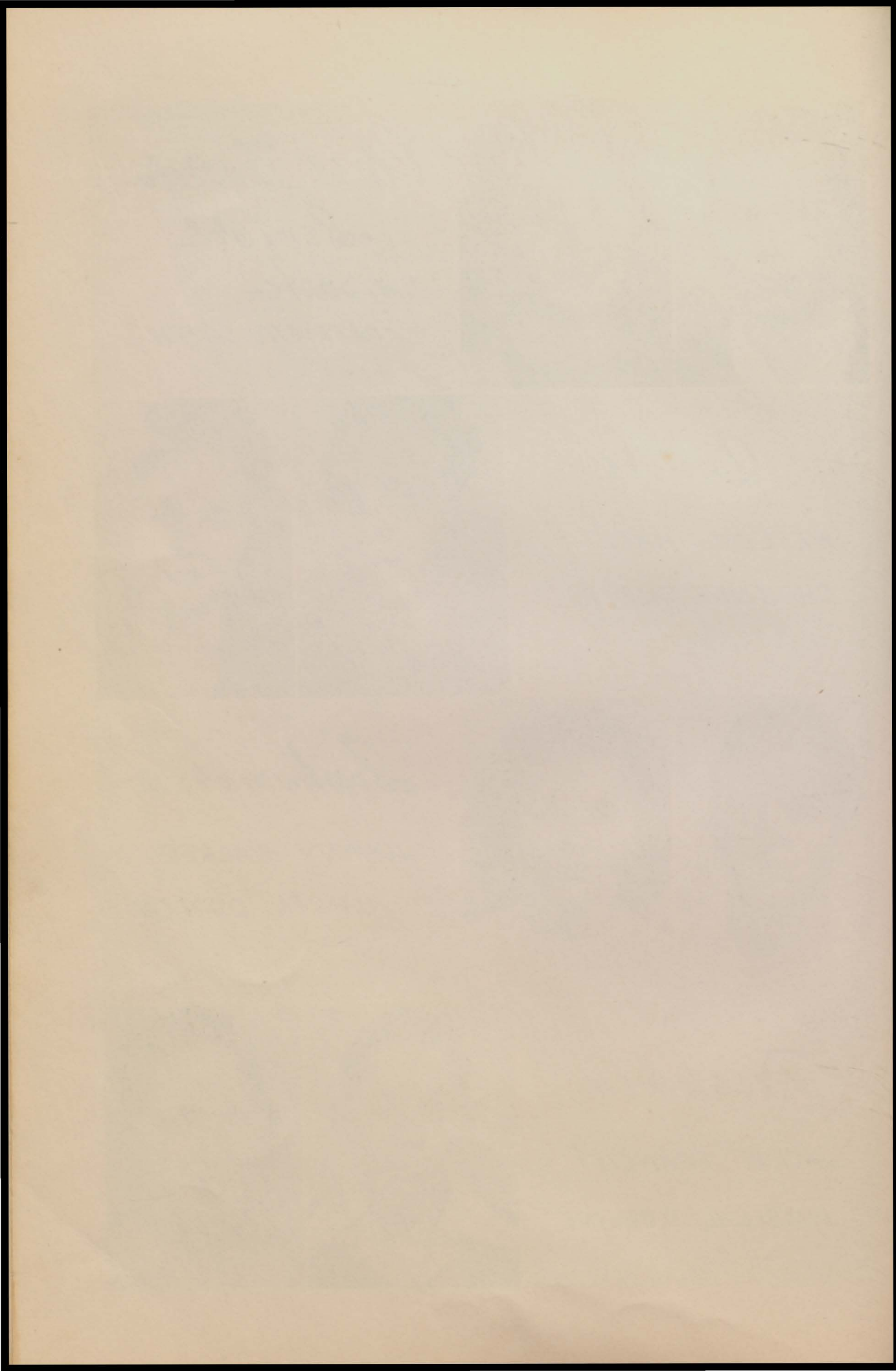



Athletics

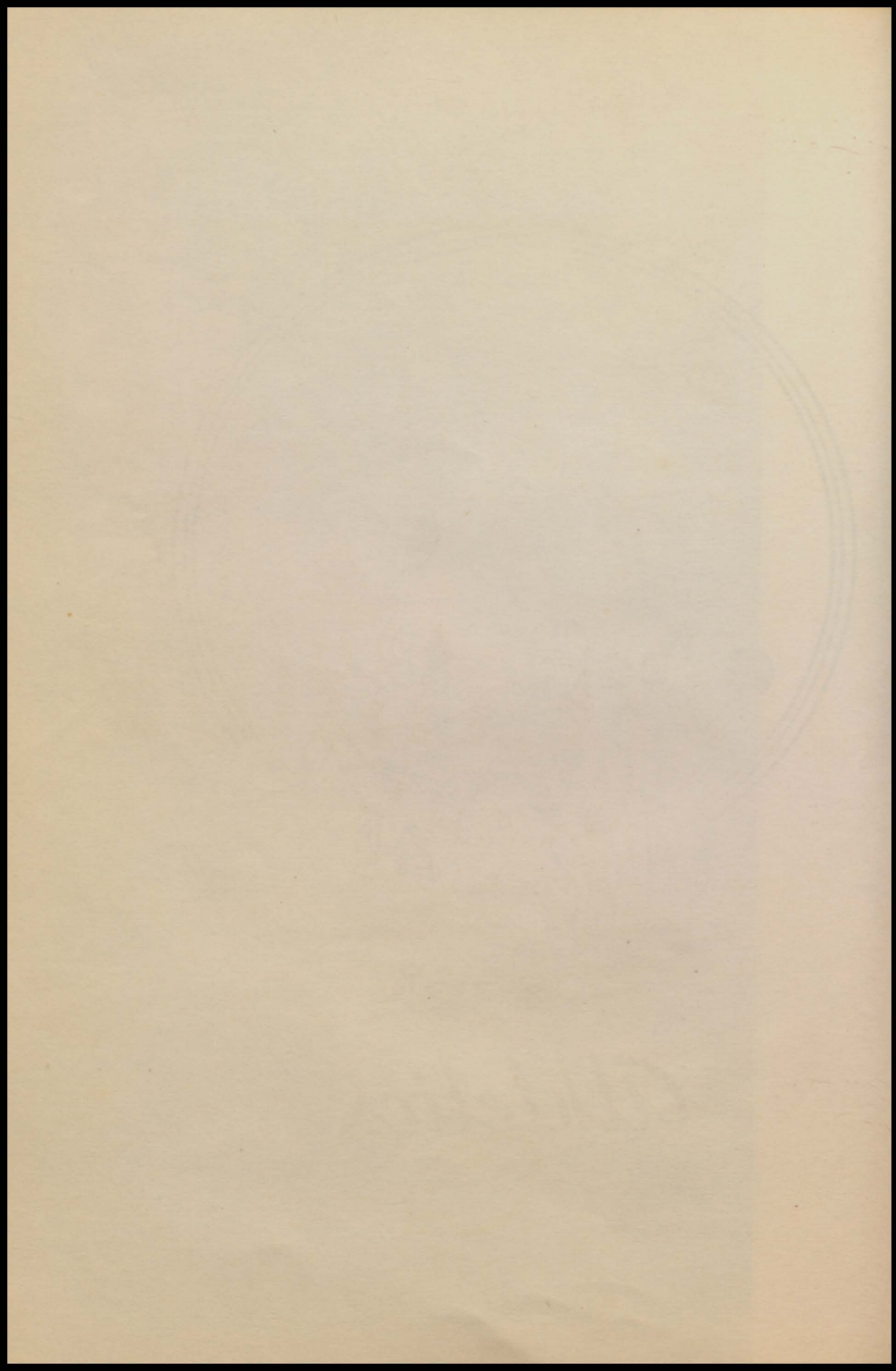

Football

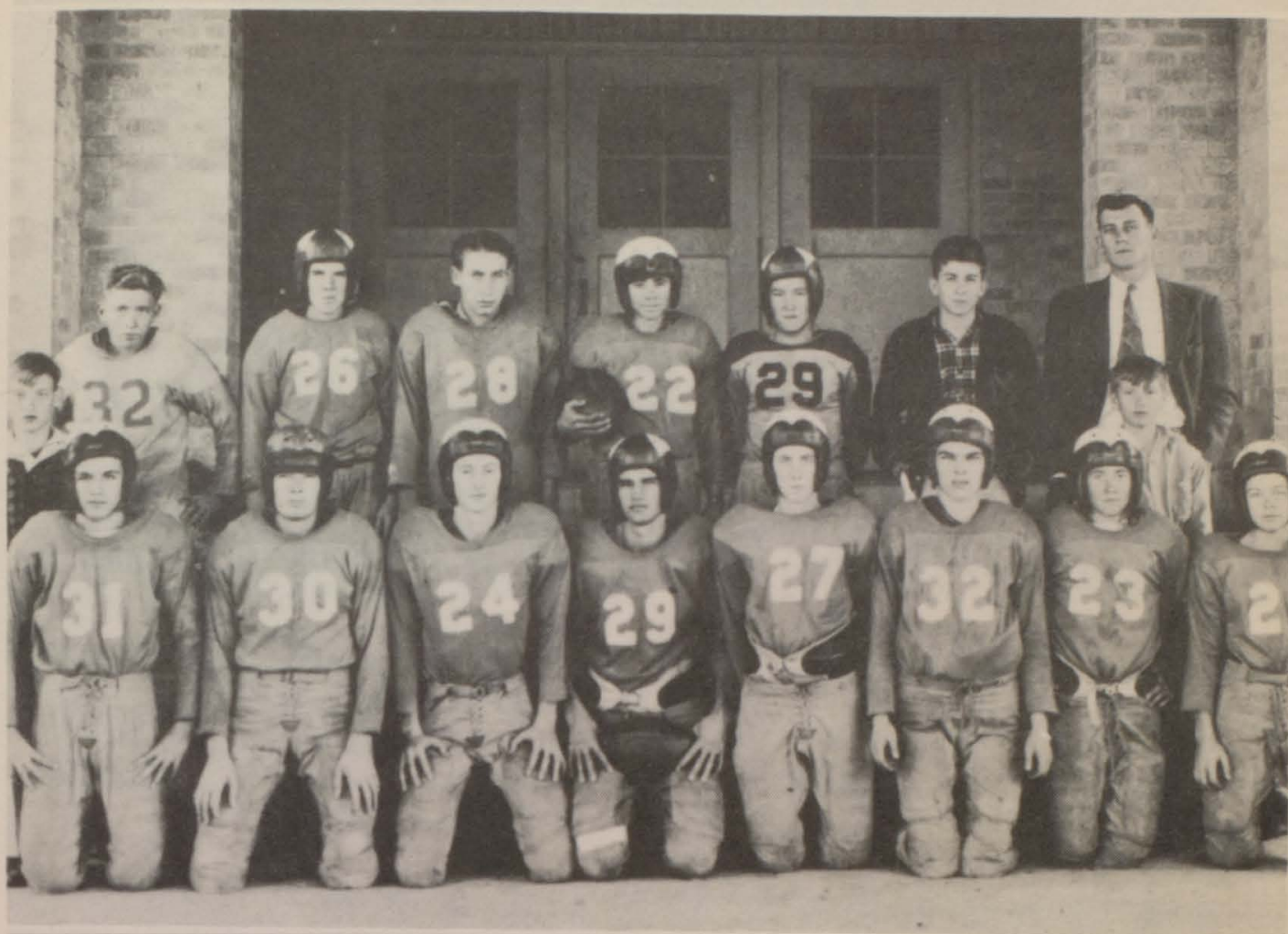

FIRST ROW: Lowell Wicks; Max McLeod; Donald Ray Speer,
Paul Liles; Charles Gryder; J. W. Dortch;
Eugene Terry; Johnny Walker

SECOND ROW: T. J. Taylor; Wesley Hall; Danny Walton;
Casey Wall; Dick Terry; Clayton McConnell;
Dewey Hughes, Mgr.; Mr. Morrison, Coach;
Leo Wall



Faint, illegible handwriting at the top of the page.

A large, very faint rectangular area in the center of the page, possibly containing text or a drawing that is almost completely washed out.

Several lines of extremely faint text located in the lower-middle section of the page.



Girls and Boys Basketball



FIRST ROW: (left to right) Christine Sanders; Betty Jo Howard; Helen Miller; Irece Waters; Virginia Terry; Elaine Harville; Nellie Morgan; Sarah Land; Inez Wilcox
SECOND ROW: Annie Margaret Hill; Ruby Holland; Helen Wilkins; Merlyn Waites; Betty Davis

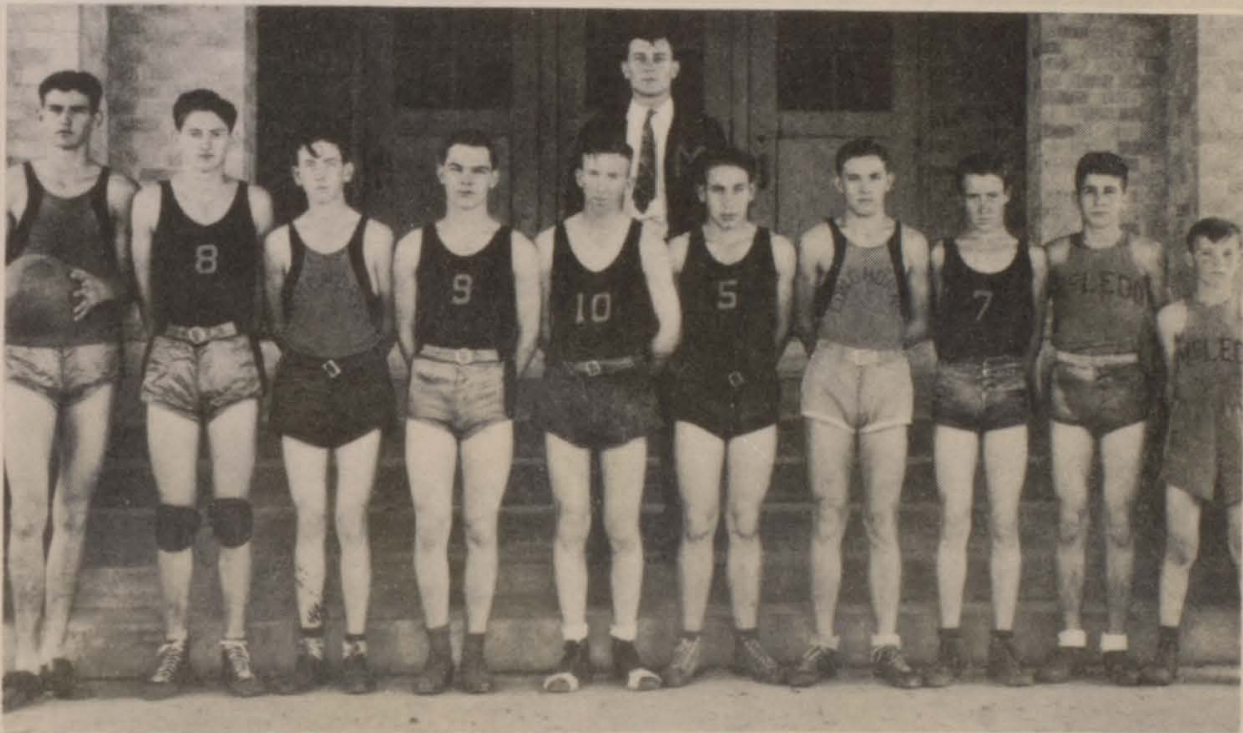

LEFT TO RIGHT: Paul Liles; Donald Ray Speer, Charles Gryder; J. W. Dortch; Billy Ray Browning; Casey Wall; Lowell Wicks; Eugene Terry; Dewey Hughes; Martin Land; Coach, Mr. Morrison

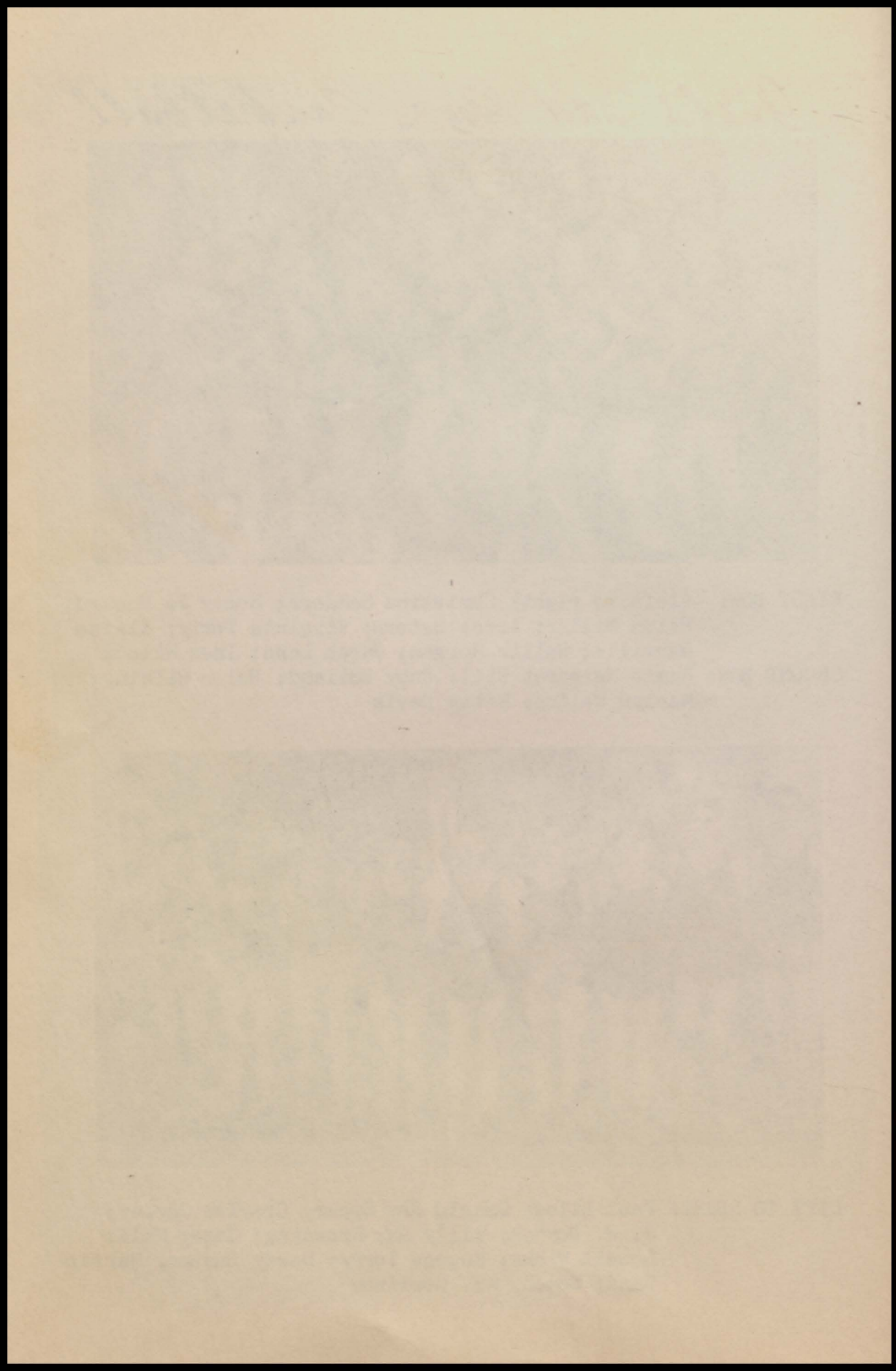



Activities



Activities



TINA MARIE JOYCE
Editor-in-Chief



MERLYN WAITES
Assistant Editor

The Annual Staff

OLLIE GENE DUCEY
Snapshot Editor



EDITH WILLIAMS
Business Manager



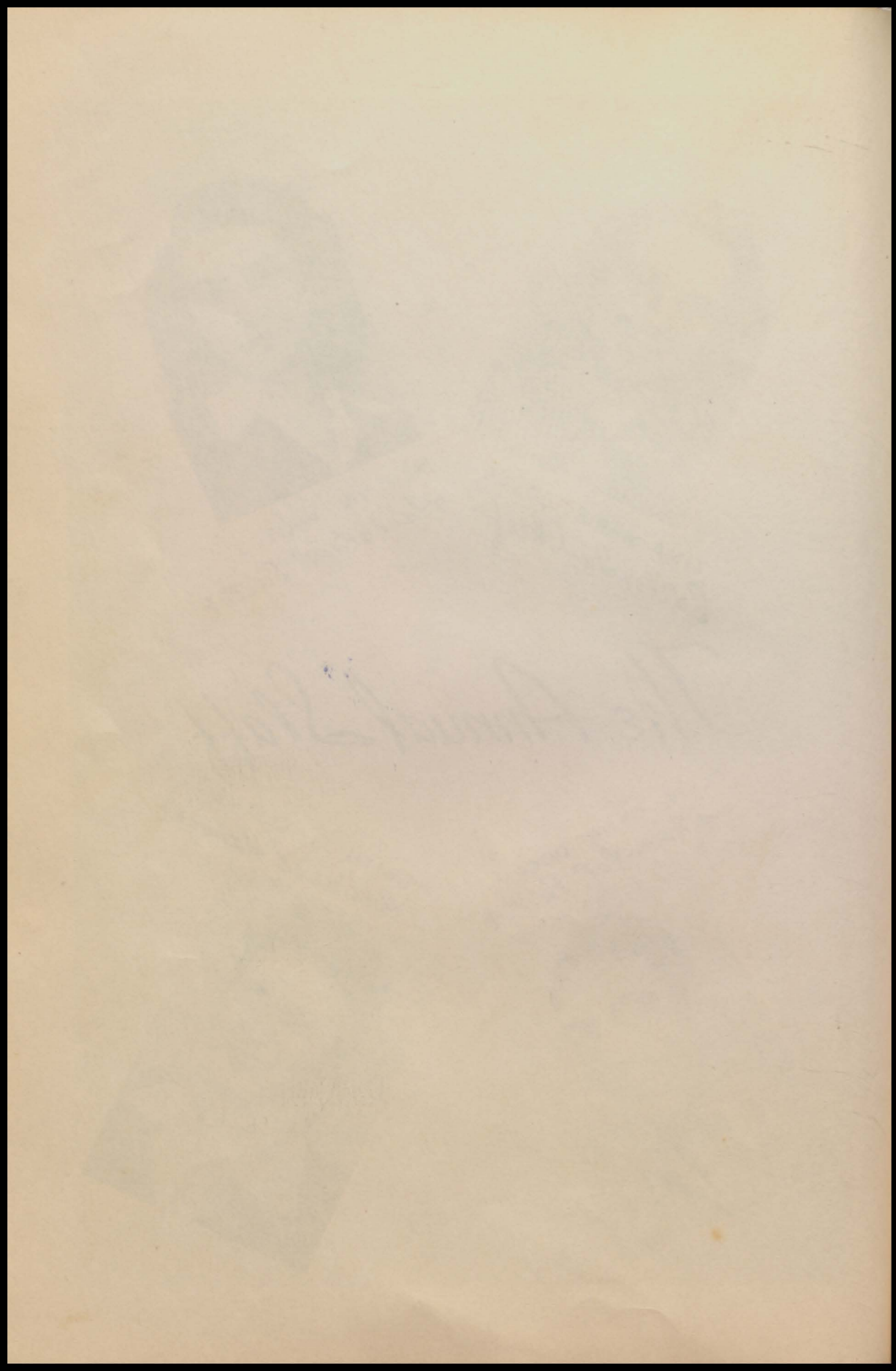



MRS. O. M. MORRISON

Sponsor

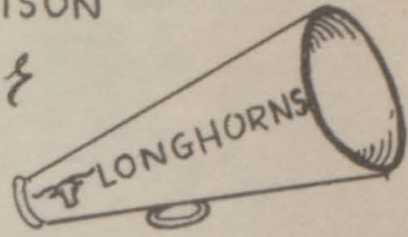

Cheer Leaders

MERLYN WAITES

PATRICIA SMITH

NORMA JEAN REYNOLDS



Pep Squad ^{*Pat Smith*}



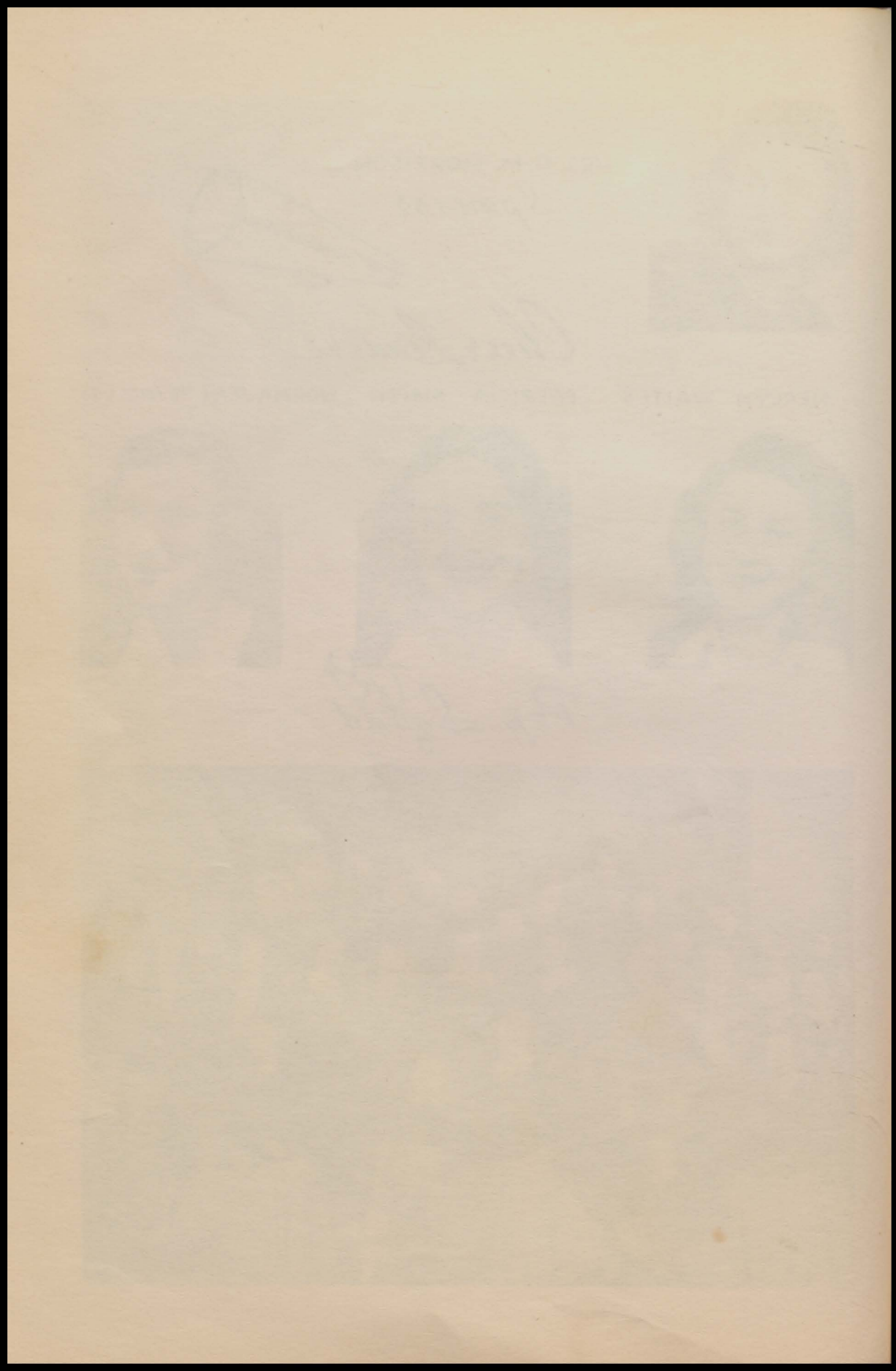

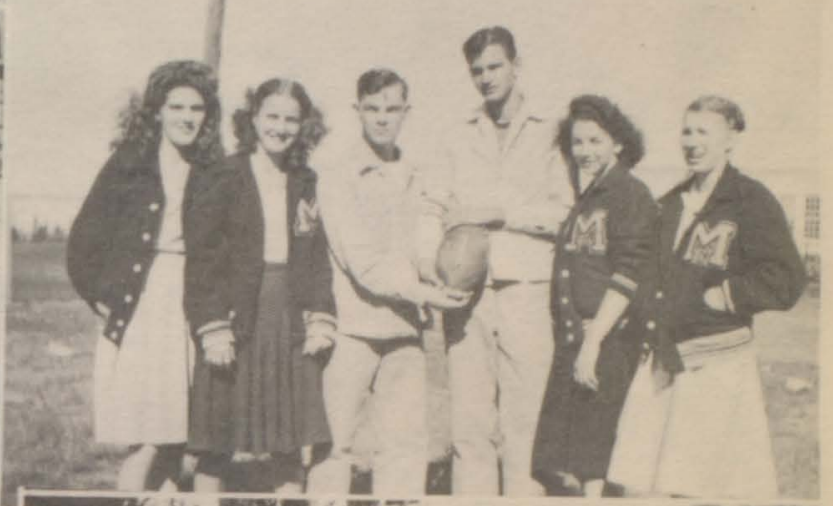

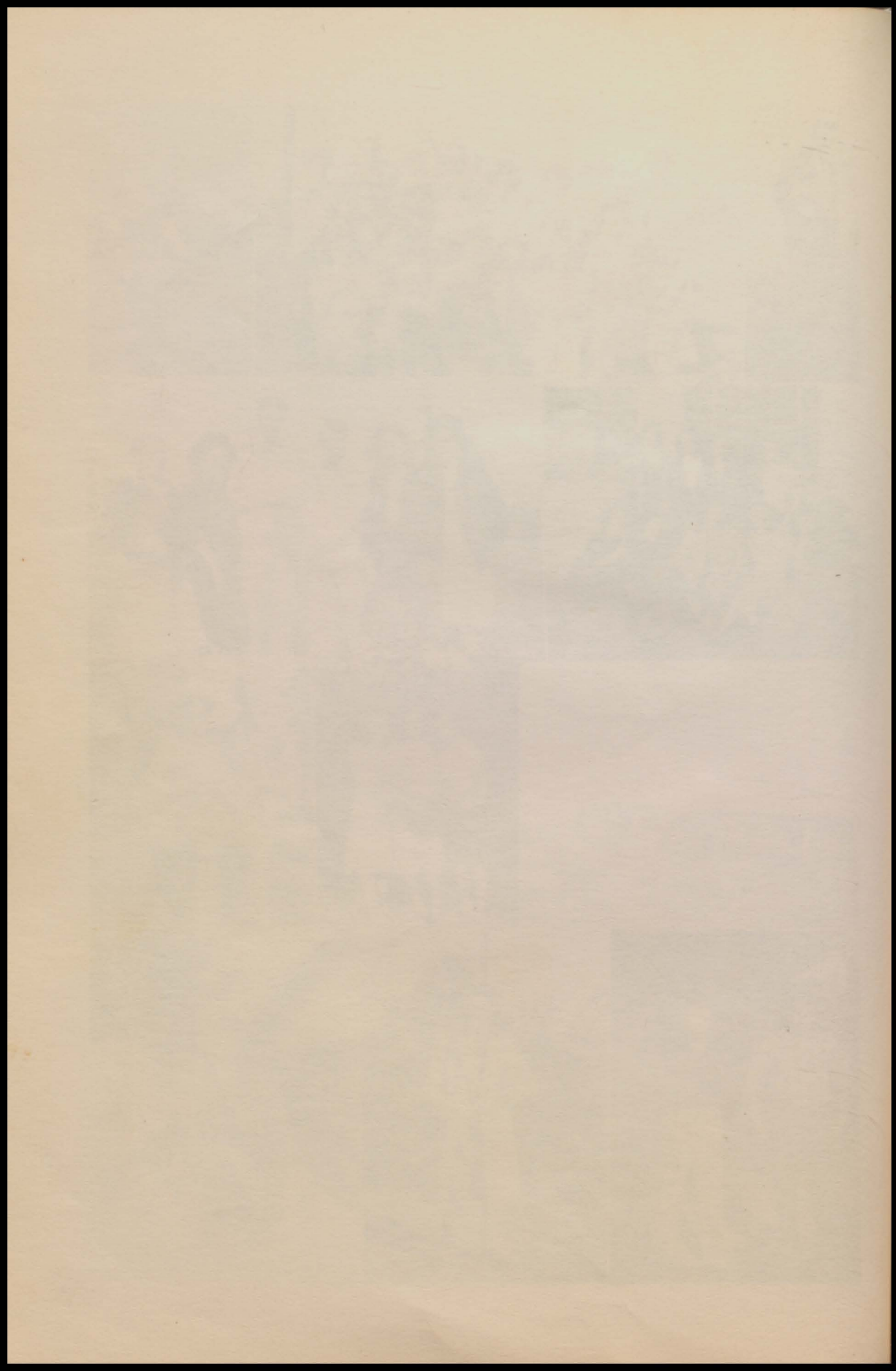

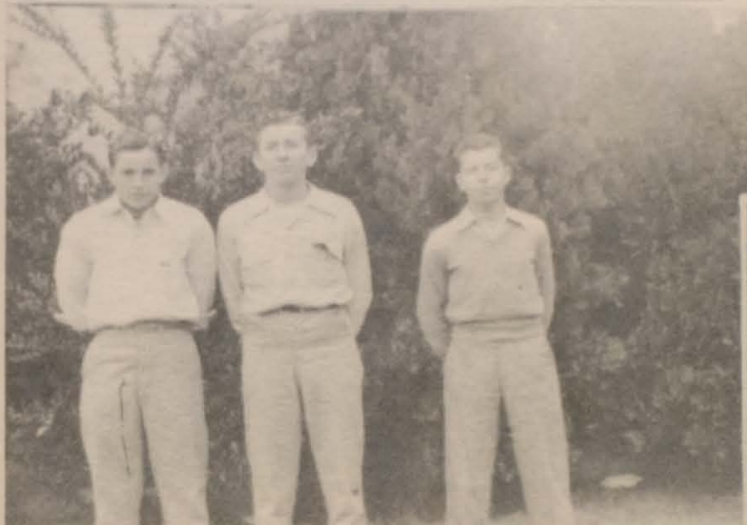

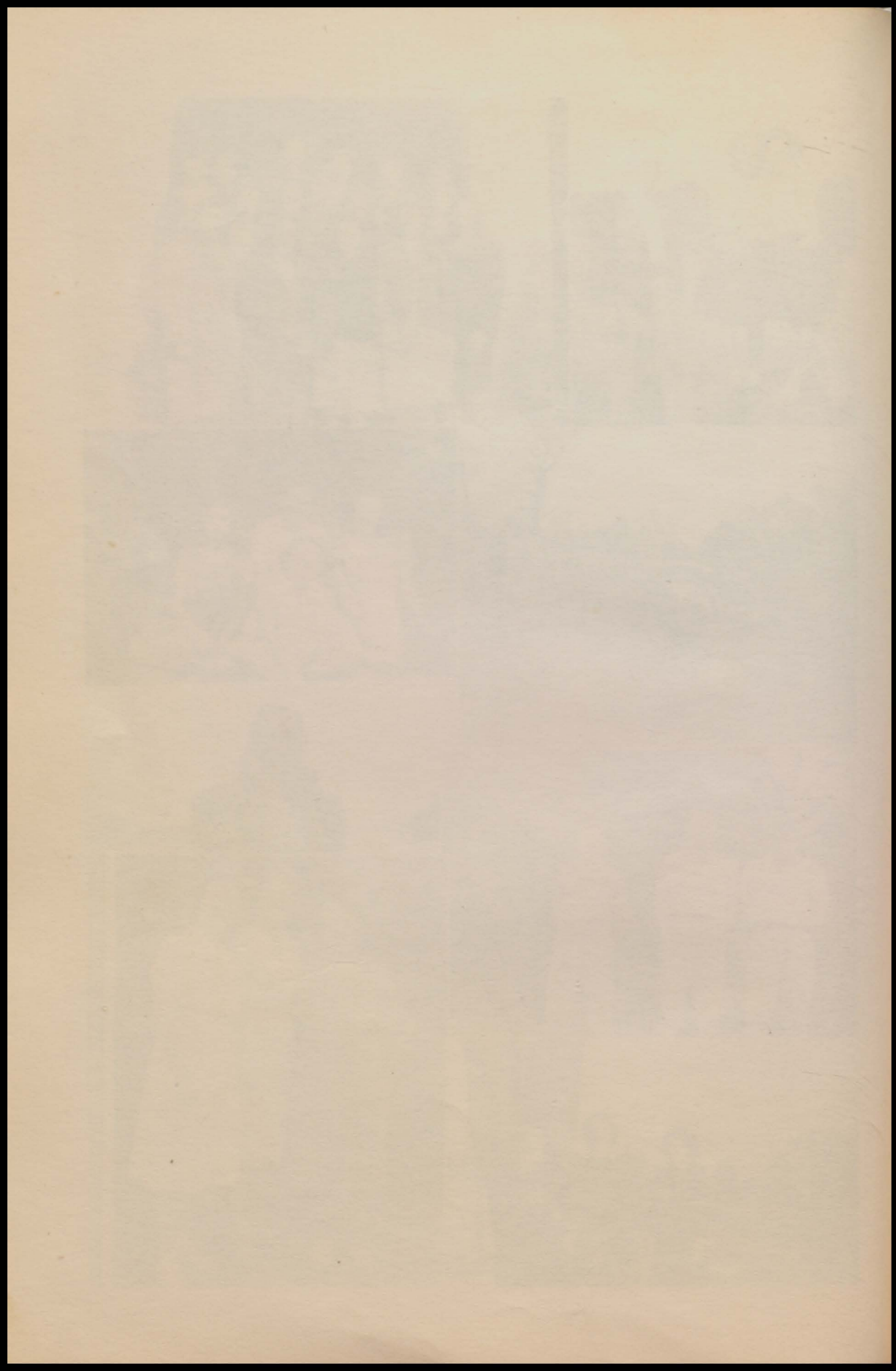

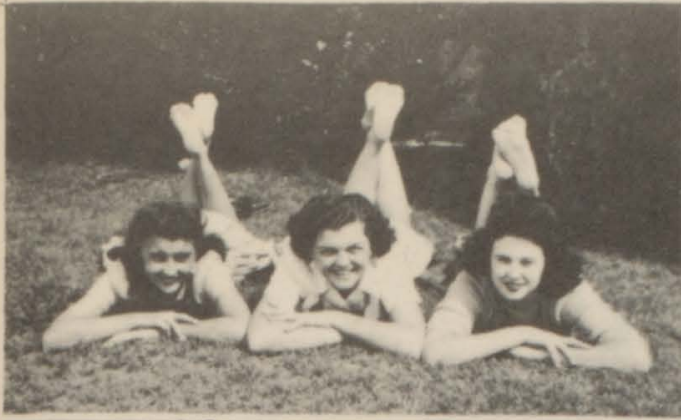

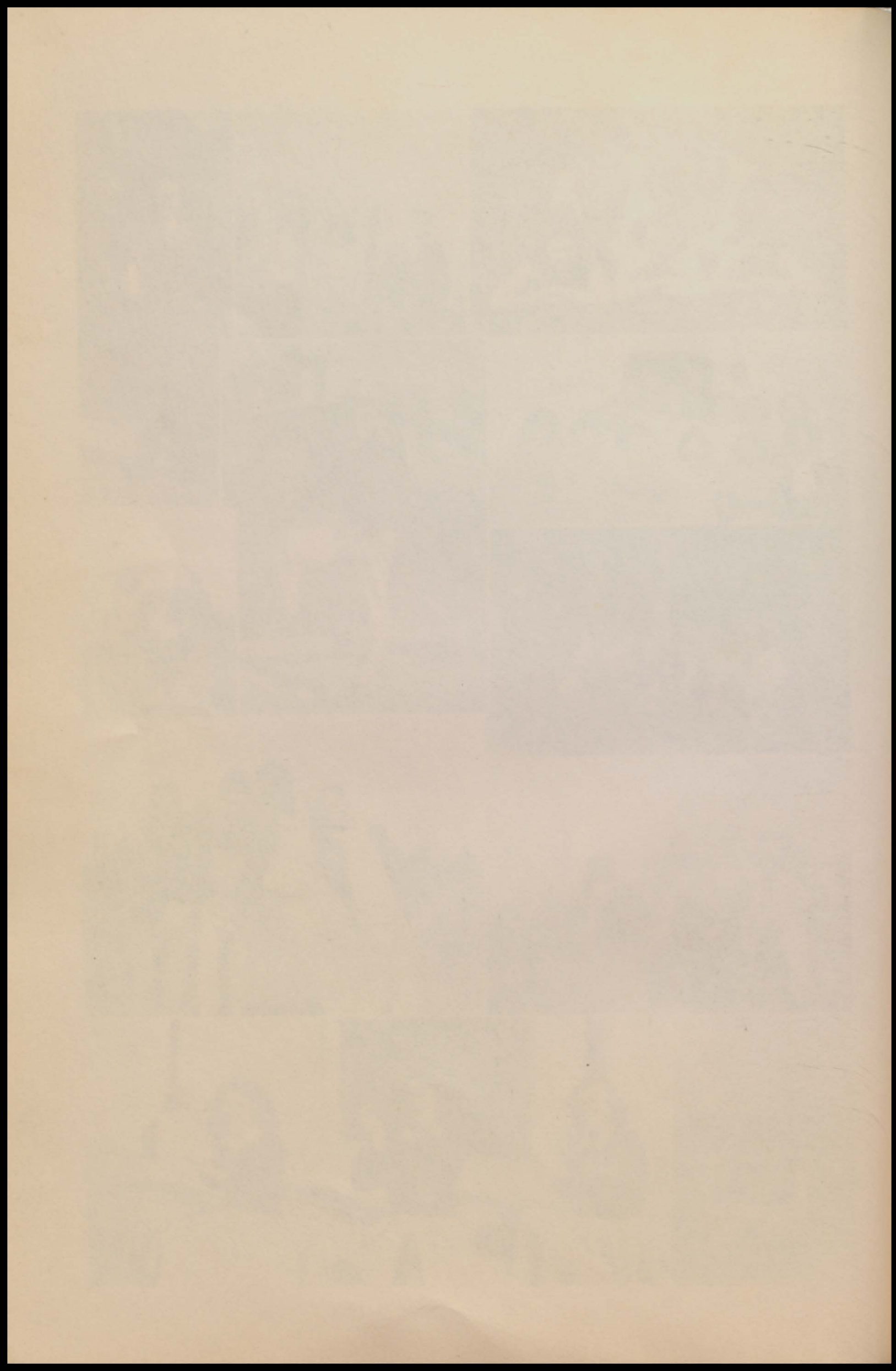

Lena Bond

Patricia Smith

SENIORS '47

June Marie Joyce

Gillie & June Ducey

Hubbard Richard H. White

Norman Joseph Brown

J. F. Portch

Paul Gilles

Nellie Morgan
Gene Waters

Gene Dauphin

Eileen Gilkins

S. G. Thaltan

"Wat" Selman

Margaret Nell Ferry

Claudean Brooks
"Deonie"

Edith Williams

J. C. Hillier
"Cotton"

J. B. Walton

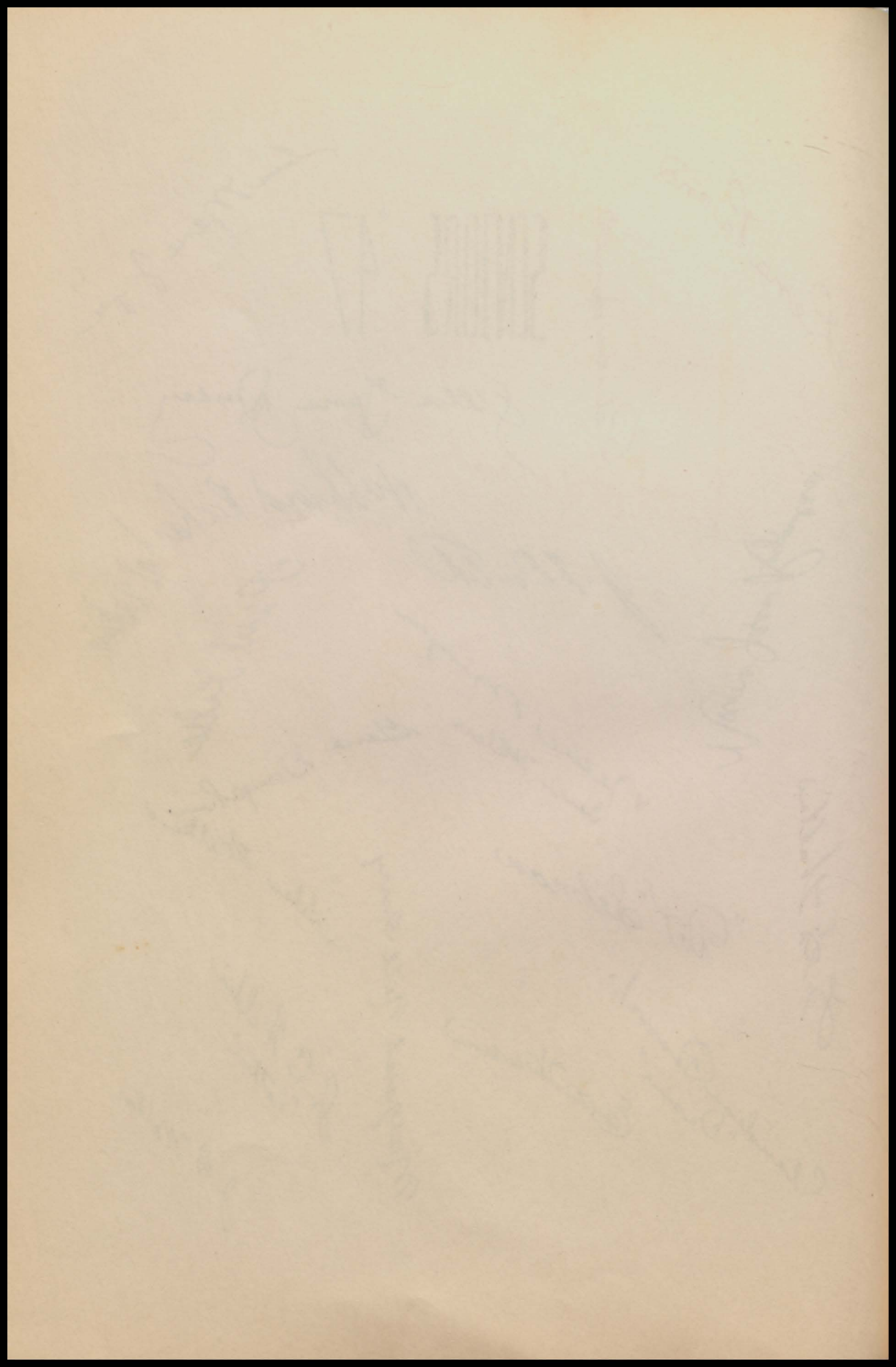

Our
Advertisers

MAKE POSSIBLE
OUR HIGH SCHOOL ANNUAL



Our

Adventure

OUR HIGH SCHOOL ANNUAL
MAKE POSSIBLE

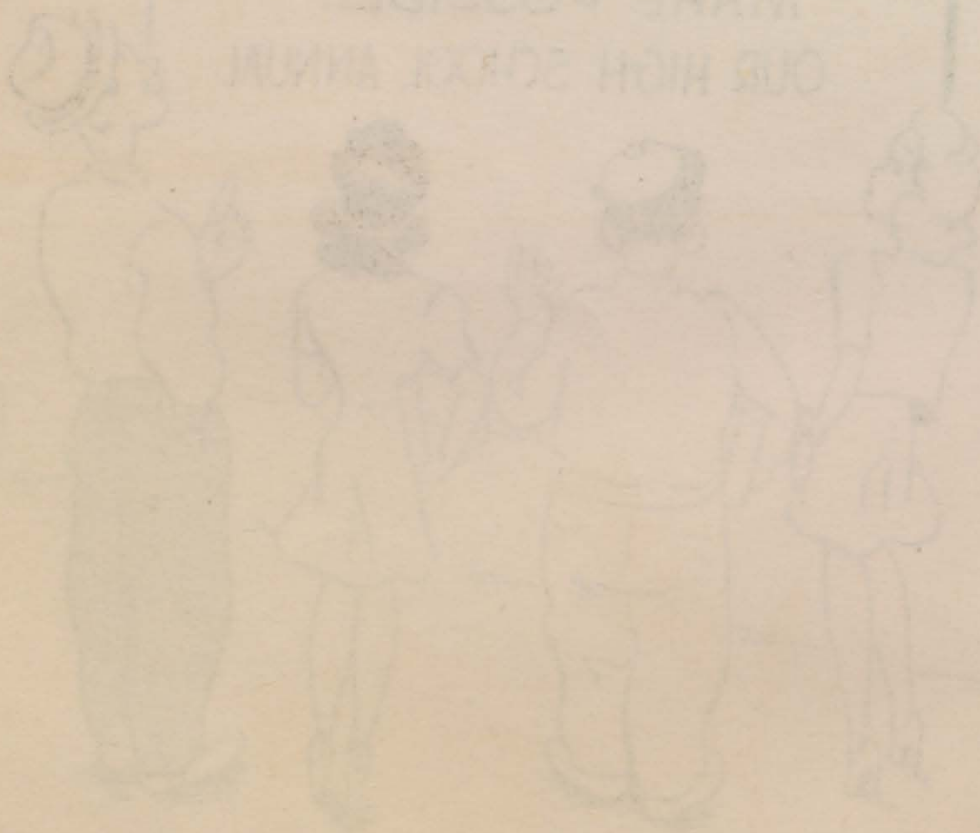



*Prescriptions
Filled*

Your Dependable
DRUGGIST

**MCLEOD
DRUG**

G. C. COLEMAN
PROPRIETOR



**Shop
and
Save!** ★

OWNER

R. C. Howard

**RITE-WAY
GROCERY-MARKET**



Handwritten text, possibly a signature or name, appearing as a faint bleed-through from the reverse side of the page.

Handwritten text, possibly a signature or name, appearing as a faint bleed-through from the reverse side of the page.

Handwritten text, possibly a signature or name, appearing as a faint bleed-through from the reverse side of the page.

Handwritten text, possibly a signature or name, appearing as a faint bleed-through from the reverse side of the page.

Handwritten text, possibly a signature or name, appearing as a faint bleed-through from the reverse side of the page.

B.C. Lynch
MAGNOLIA
GAS and OIL
GROCERIES

EAT
MAUD MAID
ICE
CREAM
MAUD ICE CREAM COMPANY
MAUD, TEXAS •

Compliments
G.F. WACKER'S
STORE
VIVIAN,
LOUISIANA

better service
for less money
MCLEOD
GARAGE
RALPH MOSS - PROPRIETOR

COMPLIMENTS
DAVIS
Gift and Jewelry
EXPERT
WATCH REPAIR •

KOTTLES
DEPARTMENT STORE •
IT PLEASES US
TO PLEASE YOU
PHONE 178
VIVIAN,
LOUISIANA

COMPLIMENTS
G.M. LIVERMAN
FEED and SEED
— STORE —
PHONE 94
PURINA CHOWS
VIVIAN, LOUISIANA

COMPLIMENTS
VIVIAN
JEWELRY
VIVIAN'S
LARGEST JEWELLERS

MAID
MAY 1910

W. C. ...
GROCERIES

WELLS
GARAGE

G. F. ...
STORE

KOTTLES
FRONT ITS

DAVIS
WATCH REPAIR

WELLS
WELLS

G. M. LIVERMAN

Compliments of
TRULY-WHITE •
MOTOR COMPANY
your **KAIZER-FRAZER**
DEALER ÷

PHONE 172J
VIVIAN, LOUISIANA •

COMPLIMENTS
Vivian
DRUG CO.
VIVIAN,
LOUISIANA

Compliments
HARDIN
GROCERY
FINE MEATS and GROCERIES
VIVIAN,
LOUISIANA

Dixie **DRUG CO.** INC.
YOUR HEALTH IS OUR BUSINESS
VIVIAN,
LOUISIANA •

Copyright of
TAYLOR & WHITE
MOTOR COMPANY
The MILLER-FAIRER
DEALER
FORD
WINDY HILLS

WINDY HILLS
MOTOR COMPANY
DEALER
FORD

WINDY HILLS
MOTOR COMPANY
DEALER
FORD

Compliments

**DIXIE
MERCANTILE CO.
LTD.**

VIVIAN,
LOUISIANA

LET US HELP YOU
PLAN YOUR HOME

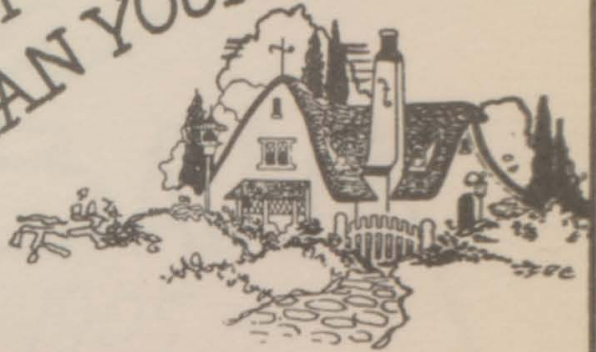

**LINDSEY
LUMBER & SUPPLY CO.**

VIVIAN,
LOUISIANA

Ferguson
INSURANCE
AGENCY

FIRE
CASUALTY
AUTOMOBILE
• PLATE GLASS •
PHONE 27

VIVIAN,
LOUISIANA

BANK
of
Vivian

VIVIAN,
LOUISIANA

LET US HELP YOU
FURNISH YOUR HOME

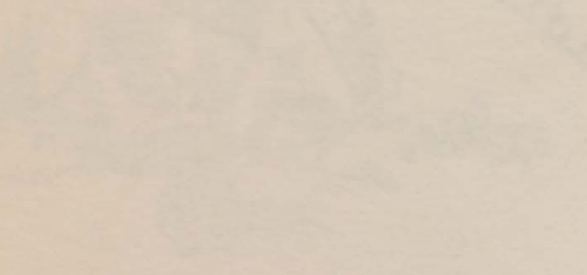

LINDSEY
LINDSEY & COMPANY
VIVIAN
LOUISIANA

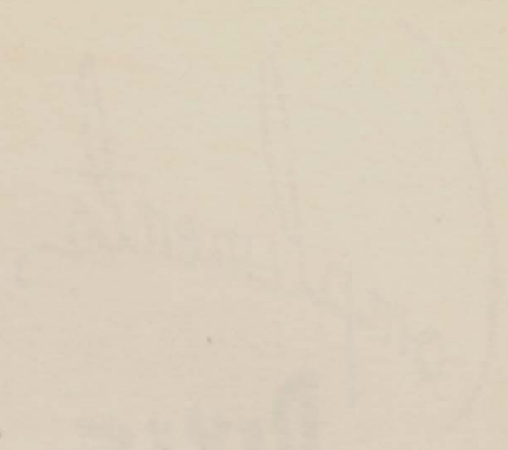

BIXIE
MERCANTILE CO.
LTD.
VIVIAN
LOUISIANA

BANK
VIVIAN
LOUISIANA

BRUSSON
INSURANCE
AGENCY
VIVIAN
LOUISIANA

The Atlanta NATIONAL BANK

— ORGANIZED 1905 —

ATLANTA, TEXAS.

CAPITAL 50,000.00

SURPLUS 60,000.00

OFFICERS

DR. JOE D. NICHOLS	CHAIRMAN OF BOARD
HENRY A. KING	PRESIDENT
L. F. ALLDAY JR.	VICE PRESIDENT
R. H. PRICE	VICE PRESIDENT
R. C. HARDY	CASHIER
GEORGE W. FANT	ASST CASHIER
ROSIE LEE HOLLAND	TELLER
ANNETTE DAVIS	BOOKKEEPER
EMILY JANE DAVIS	BOOKKEEPER
MISS IMOGENE RAY	BOOKKEEPER
W. HAROLD HARTY	BOOKKEEPER

— DIRECTORS —

C. L. CABE	HENRY A. KING
R. H. PRICE	L. F. ALLDAY JR.
R. C. HARDY	GEORGE L. GROGAN

DR. JOE D. NICHOLS

A STRONG, SAFE BANK *desiring*
YOUR PATRONAGE and FRIENDSHIP.

MEMBER
FEDERAL DEPOSIT INSURANCE CORPORATION

COMPLIMENTS
Anderson's
FIRESTONE DEALER
STORE
ATLANTA,
- TEXAS -

AT THE SIGN OF
THE RED GOOSE
LINDSEY-MANNING
COMPANY
PHONE 88
ATLANTA,
TEXAS •

ATLANTA **ELECTRIC**
COMPANY
ZENITH-PHILCO •
- FRIGIDAIRE -
- PAINTS-WALLPAPER-
ALL MAKES OF RECORDS •
PHONE 46
ATLANTA, TEXAS

GRIFFIN
CLEANERS
ATLANTA,
TEXAS •

LEON BLAKEY
MOTOR COMPANY



SALES • SERVICE

U.S. TIRES & TUBES •
HUMBLE GAS and ESSO OILS •
YOUR SERVICE PATRONAGE
APPRECIATED -

WAYLON NELSON - LEON BLAKEY -
PHONE 72 - 27

ATLANTA, TEXAS



CALDWELL
and **GIBSON**
INC.

Vivian

LOUISIANA ••

— m —

AT THE SIGN OF
THE FINEST
INDUSTRIAL
COMPANY
ATLANTA
GEORGIA

THE
ATLANTA
GEORGIA

TRIEFFEL
CLEANERS
ATLANTA
GEORGIA

THE ELECTRIC
COMPANY
ATLANTA
GEORGIA

CALDWELL
WILSON
INC.
ATLANTA
GEORGIA

LEON BAKERY
MOTOR COMPANY
SALES & SERVICE
ATLANTA
GEORGIA

The FIRST NATIONAL BANK ◦

ATLANTA, TEXAS

• OFFICERS •

R. P. DUNKLIN	PRESIDENT
T. A. HOWE	VICE PRESIDENT
W. H. HUGHES	VICE PRESIDENT
J. E. MANNING	CASHIER
MISS DOROTHY LOVELACE	BOOKKEEPER
MISS BILLIE BARBLEE	ASS'T BOOKKEEPER
ROB'T L. GAGE	ASS'T BOOKKEEPER

• DIRECTORS •

R. P. DUNKLIN	T. A. HOWE
A. J. KALESKI	L. N. SMITH
T. L. RICHEY	

Refresh



DRINK

Coca-Cola

REG. U. S. PAT. OFF.

U. S.
POSTOFFICE

McLEOD,
TEXAS

SERVICE CENTER
of
McLEOD, TEXAS
**WALKER'S
GARAGE**

THE FIRST NATIONAL BANK

ATLANTA, GEORGIA

CAPITAL PAID UP

RESERVE FUND
UNPAID CAPITAL
SURPLUS FUND
TOTAL ASSETS
TOTAL LIABILITIES
TOTAL CAPITAL

U.S. POST OFFICE

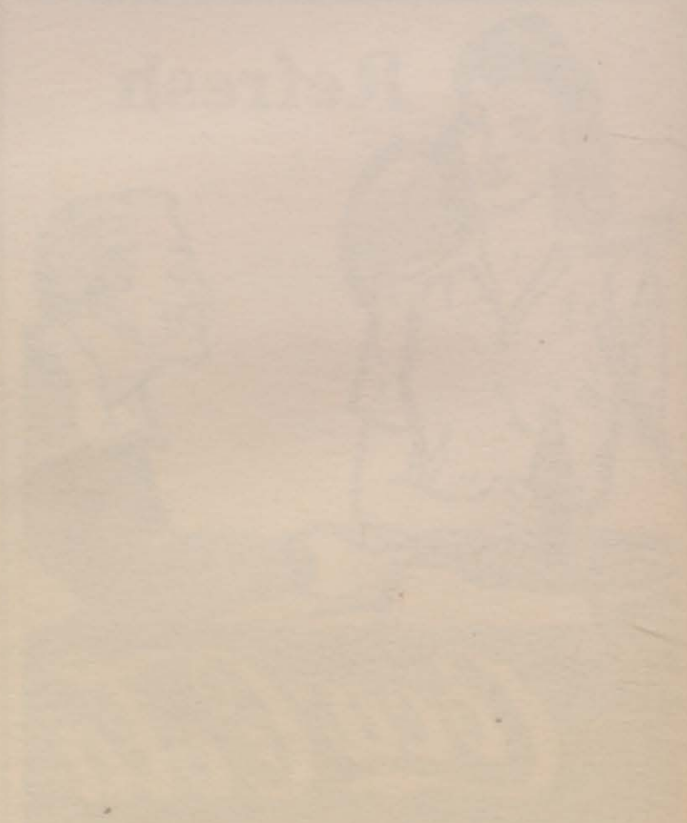

ATLANTA, GA.
DEPOSIT ACCOUNT
SAVINGS ACCOUNT
CHECKS

Brown's TIRE SHOP

• GUARANTEED •
RECAPPING and VULCANIZING
- PROMPT SERVICE -
ATLANTA - TEXAS •

Hammer INSURANCE AGENCY

ATLANTA NATIONAL
BANK BUILDING -
PHONE 100
ATLANTA, TEXAS •

*Compliments
OF*

HEMENWAY JOHNSON FURNITURE CO. INC.

PHONE 80 ATLANTA, TEX.

TRI-STATE MOTOR COMPANY

HUDSON AUTOMOBILES •
WHITE TRUCKS -
GENERAL
AUTOMOBILE REPAIRING
ATLANTA, TEXAS •

Grogan SUPPLY COMPANY

LUMBER • HARDWARE •
FURNITURE • DRY GOODS •
READY TO WEAR • ELECTRICAL APPL. •
GROCERIES - FEED
PHONE 381
ATLANTA, TEXAS •

Grogan BUTANE CO.

- BUTANE TANKS • BUTANE GAS -
• SERVEL REFRIGERATORS •
PLUMBING SERVICE
and SUPPLIES -
PHONE 381 - ATLANTA, TEXAS

COMPLIMENTS OF

Smitz FURN. CO.

ATLANTA,
- TEXAS -

Walker DRUG COMPANY

the NYAL store

ATLANTA,
TEXAS

<p><i>Frank</i></p> <p>INSURANCE AGENCY</p> <p>1000 ...</p> <p>ATLANTA, GEORGIA</p>	<p><i>Robert's</i></p> <p>THE SHOP</p> <p>ATLANTA, TEXAS</p>
<p><i>THE STATE</i></p> <p>MOTOR COMPANY</p> <p>ATLANTA, GEORGIA</p>	<p><i>John</i></p> <p>MEMPHIS</p> <p>JOHN ...</p> <p>MEMPHIS, TENNESSEE</p>
<p><i>Supply</i></p> <p>SUPPLY COMPANY</p> <p>ATLANTA, GEORGIA</p>	<p><i>Supply</i></p> <p>SUPPLY COMPANY</p> <p>ATLANTA, GEORGIA</p>
<p><i>Supply</i></p> <p>SUPPLY COMPANY</p> <p>ATLANTA, GEORGIA</p>	<p><i>Supply</i></p> <p>SUPPLY COMPANY</p> <p>ATLANTA, GEORGIA</p>

Greetings
**NEESE
CAFE**

o ATLANTA, o
TEXAS

The **Dunlap
COMPANY**

B. F. WEWERKA, MANAGER
*SEE OUR
WINDOWS FIRST*
ATLANTA - TEXAS •

FOR FAMILY PROTECTION
FOR COMMUNITY BUILDING

Join the

W.O.W.

LONGHORN CAMP 4092

• McLEOD, TEXAS •

L.A. ESTES, DISTRICT MANAGER

Hello

McLEOD

**COOK'S
DEPARTMENT STORE •**

ATLANTA, TEXAS

when in
Atlanta
MEET at
ENGLISH'S

**EAST TEXAS
MOTOR CO.**

• CHEVROLET •

- BUICK -

Two winners

PHONE 148

ATLANTA, TEXAS •

The **BAKER
HOTEL**

atlanta, Texas

• A PLACE YOU'RE GLAD
TO TELL YOUR FRIENDS ABOUT •

ESTELLE B. YOUNG, owner.

PHONE 209

Compliments
OF
McLEOD

BARBER SHOP •

<p>W. O. W.</p> <p>W. O. W.</p> <p>W. O. W.</p>	<p>W. O. W.</p> <p>W. O. W.</p> <p>W. O. W.</p>
<p>W. O. W.</p> <p>W. O. W.</p> <p>W. O. W.</p>	<p>W. O. W.</p> <p>W. O. W.</p> <p>W. O. W.</p>
<p>W. O. W.</p> <p>W. O. W.</p> <p>W. O. W.</p>	<p>W. O. W.</p> <p>W. O. W.</p> <p>W. O. W.</p>
<p>W. O. W.</p> <p>W. O. W.</p> <p>W. O. W.</p>	<p>W. O. W.</p> <p>W. O. W.</p> <p>W. O. W.</p>

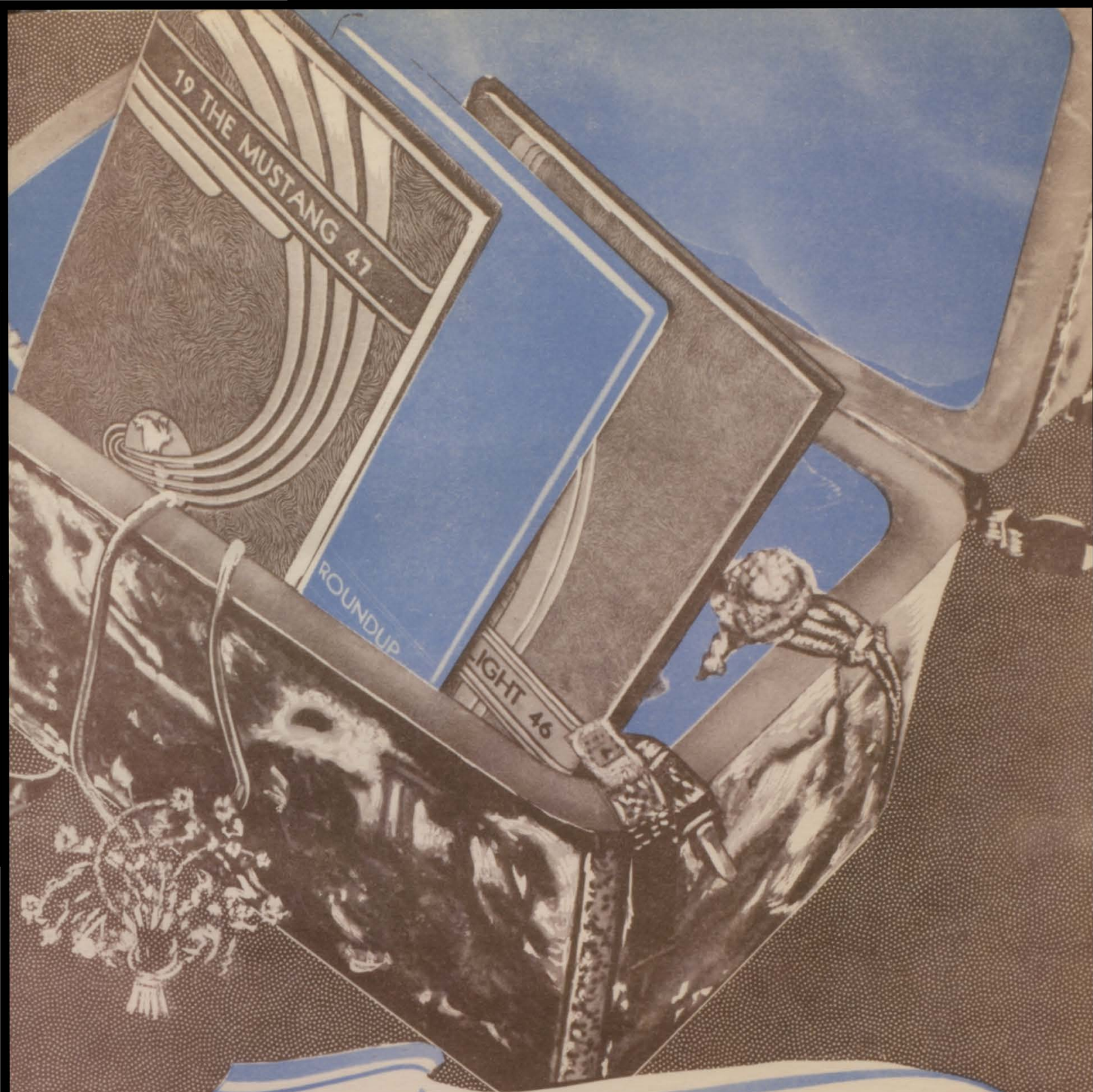

Treasured Memories

Your yearbook is a store of treasured memories. The oft repeated thrill of recollection which accompanies each new search through its pages will many times repay you for the care and consideration which has gone into its creation.

We are proud of the part we have had in the production of this book. It indicates the wealth of ideas and ability which have made possible the long record of our school annual achievement.

TAYLOR PUBLISHING COMPANY
Dallas, Texas

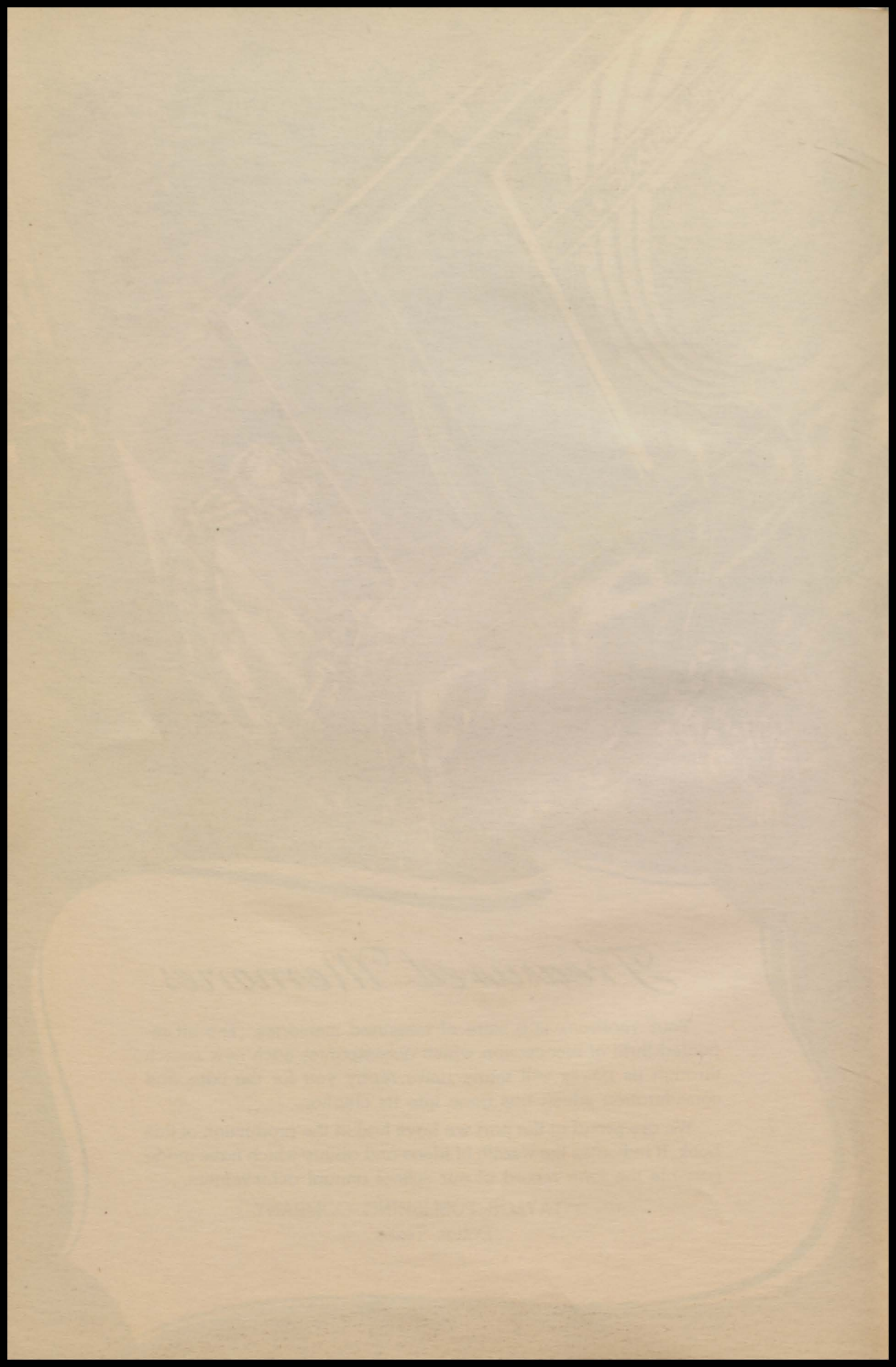

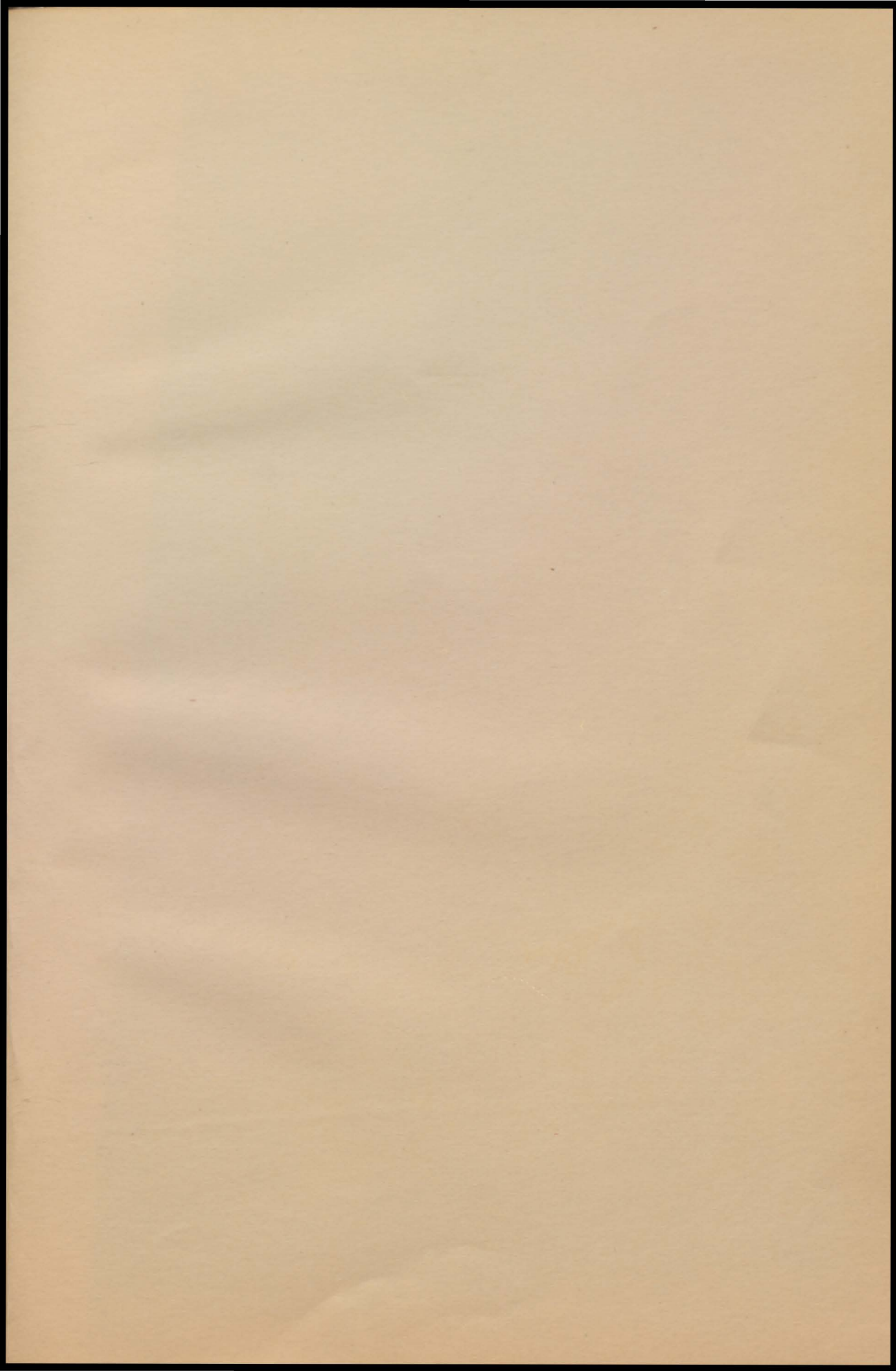

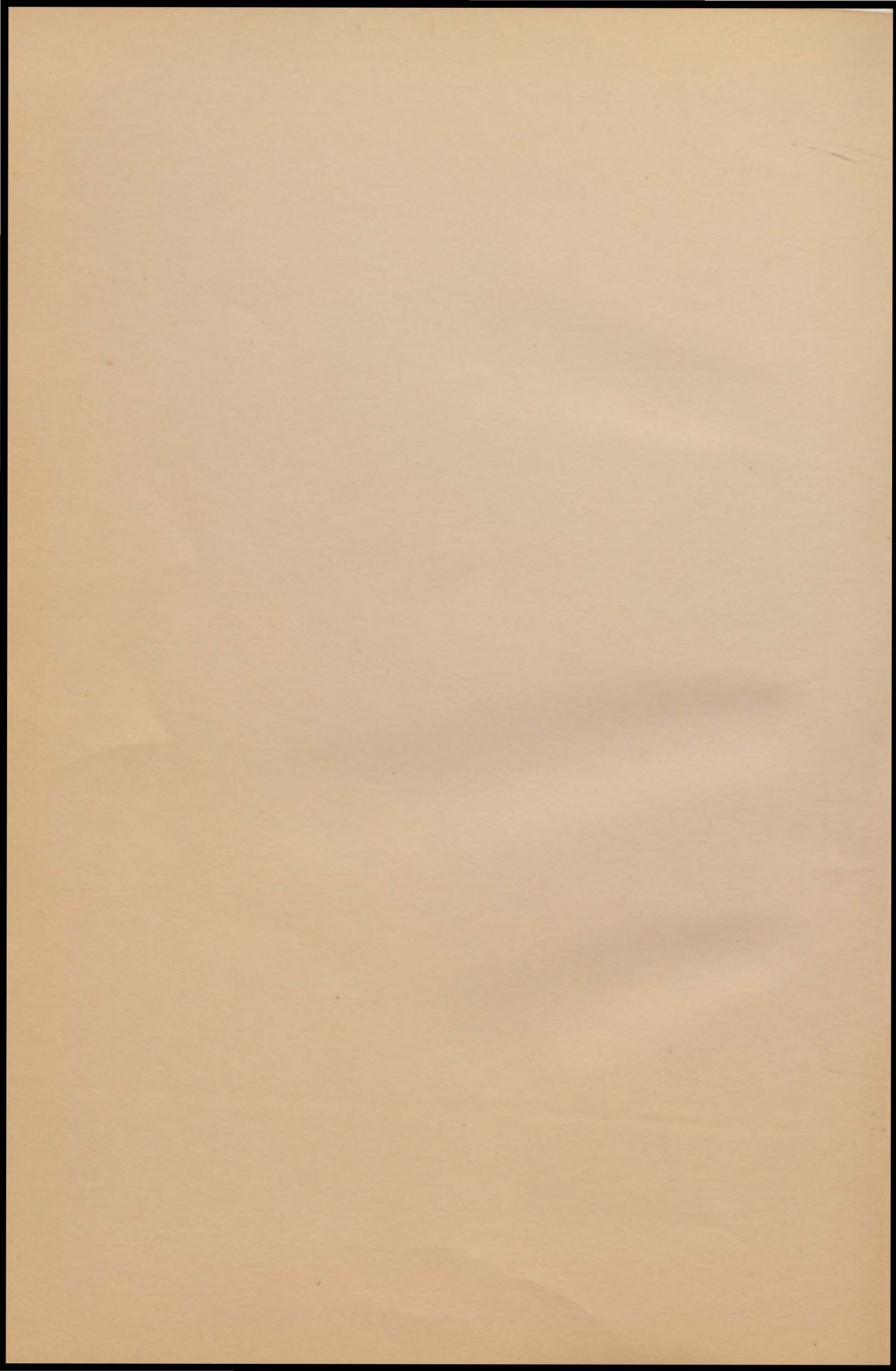

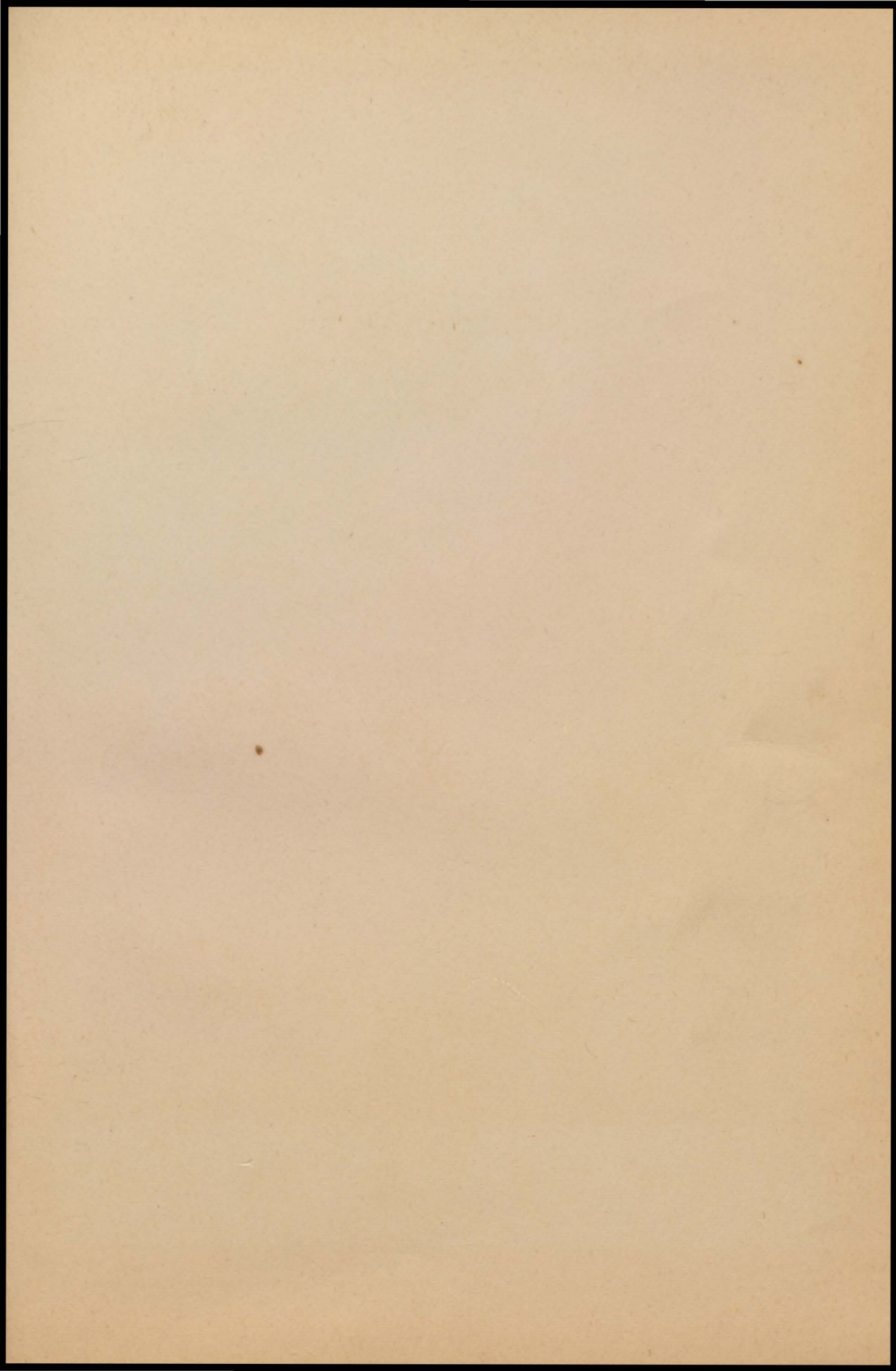

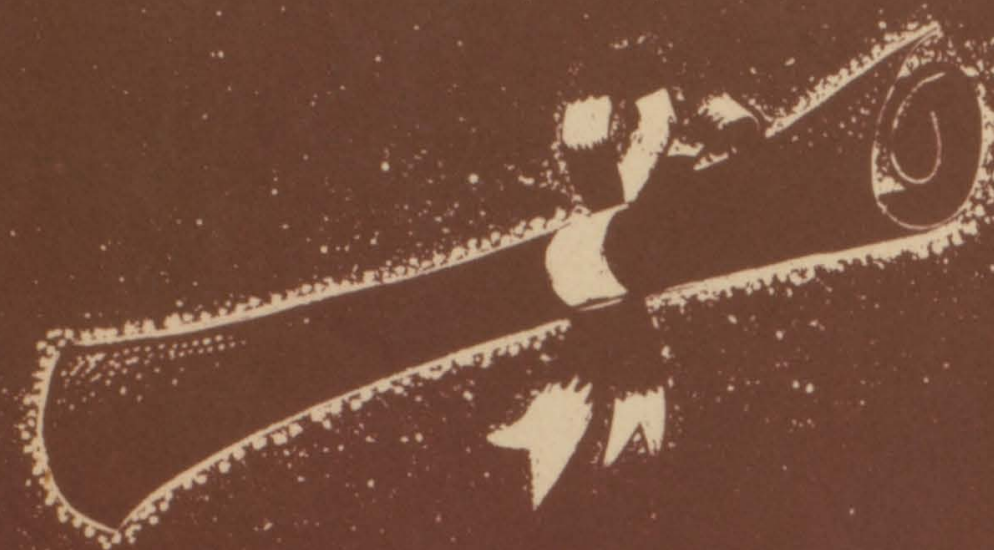

N I N E T E E N H U N D



D F O R T Y S E V E N



WILSON
DALLAS